WEATHER

Cloudy and cool tonight; Tuesday, cloudy with little change in temperature.

Dam 8—Sunday 6 p. m. 53, Sunday midnight 48, today 6 a. m. 49, today noon 56. High 57, low 48. Precipitation 0 5 inch.

EAST LIVERPOOL REVIEW

Complete News Coverage of Wellsville, Midland, Chester and Newell

HOME EDITION

VOL. 72, NO. 142. | The Associated Press, United Press, International News, Brush-Moore State Service | EAST LIVERPOOL, OHIO, MONDAY, APRIL 9, 1951. | 20 PAGES | 5 CENTS

2 Children, 6 Adults Hurt In Mishaps

East Liverpool And Irondale Boys Are Victims Of Traffic

The East Liverpool district counted eight hurt in week end traffic mishaps, one of the worst in weeks, although there were no fatalities At least four were hurt seriously, however

Two children—an East Liverpool boy and one from Irondale—were among the injured, which included three women and three men.

One was an elderly pedestrian hit by a car; the youngsters were struck by autos; a Canton couple was hurt as their car hit a truck and an Akron man was injured severely. An Irondale man got off with a sprain in his mishap

City Has 5 Mishaps; Boy, 9, Injured By Auto

A 9-year-old youngster was the only casualty in a series of five East Liverpool week-end traffic mishaps, police reported.

Robert Ervin Lutton III, son of Robert Lutton of Dewey Ave. Ext, was treated at City Hospital Saturday afternoon for concussion and a contusion of the spine suffered when hit about 4 30 by a car at Dresden Ave. and West Ninth St

Richard W Wiley, 26, of Steubenville R. D 4, the driver, told police the boy darted onto the path of his car from behind a bus

In another mishap, an auto owned by Paul D Taylor of Sherwood drifted from a parking place on Lincoln Ave Saturday at 6.30 p m and hit the corner of a house at 917 Lincoln Ave., owned by E. W. Bookman, police said Mr Taylor told officers the car apparently slipped out of gear

The other three minor crashes involved these cars

Claude M Tarr, 48, of Marietta, and Harry Back, 25 of 314 Garfield St., today at 7.40 a. m. at West Sixth and Jackson Sts ;

William E. Bryan, 30, of Chester R D 1, and W. E. McCoy, 79, of 418 Summit Lane, Sunday at 7 28 p m. on Broadway, and

David F. Woessner, 17, of 822 Bradshaw Ave , and Cecil K. Rutter, 33, of 1511 Holliday St. Sunday at 12:40 p m on the Pennsylvania Ave "Hill Road'

Irondale Youngster Suffers Fractured Skull

A 6-year-old Irondale youngster is reported in "fair" condition at City Hospital today with a fractured skull received Sunday afternoon about 2 45 when hit by a car near the Jefferson-McCullough Children's Home at Yellow Creek

The State Highway Patrol at Wintersville said William M Davis, son of Mr. and Mrs. Willard Davis, was struck by a car driven by Frank M. Rivelle, 18, of 1311 Main St , Wellsville.

The driver told the patrol the youngster ran into his car after alighting from a bus.

District Woman Hit By Car Is 'Critical'

A 62-year-old Y. & O. Road woman was injured seriously Saturday night about 9 when struck by an auto while walking on the highway near her home.

Mrs. Mary Thompson, wife of Charles Thompson, is in 'critical' condition at City Hospital with a laceration at the base of the skull and possible fracture of right ankle.

The State Highway Patrol said the car was driven by Donald Sutherin, 17, of East Palestine The mishap occurred a mile below Rock Camp on the Y. & O Road

Patrolmen said Mrs Thompson was walking south on the left side of the highway The youth was reported traveling in the same direction

Jean Heiney, 14, of Wellsville was a passenger in the auto.

Canton Couple Hurt As Car Rips Gas Truck

A Canton man and wife were injured seriously Saturday at 2 p m when their auto plowed into the rear of a tank truck on Route 30, about a mile north of the city limits.

Walter Tull, 65, and his wife, Anna, 58, are in 'fair" condition today at City Hospital with facial cuts and fractured legs

The State Highway Patrol said their 1941 sedan apparently went out of control and crashed into the side of the Coastal Lines tank truck, which was traveling in the opposite direction.

The force of the impact tore one set of rear dual wheels from the huge trailer The truck was

(Turn to Page 3, Column 1)

More Arrests Promised

4 Spies Advance Red Atom Plan At Least 18 Months

WASHINGTON, April 9 (AP)—Russia's atomic weapons program was shoved ahead at least 18 months by a trio of confessed spies—one an American—and an H-bomb scientist who reportedly fled to the Soviet Union. That is the Senate-House atomic energy committee's evaluation of espionage damage by the four.

To one of them, convicted British atomic spy Klaus Fuchs, the committee assigned the kingpin role of deadliest betrayer in all history.

A committee report issued last night said, however, that this country's atomic espionage defenses apparently have not been pierced since mid-1946. British security has been breached since then as well as before, the committee added.

In New York, U. S Attorney Irving Saypol said last night his office is starting a whole new series of arrests for espionage. Appearing on a radio program, Mr. Saypol said. "We have gotten sufficient information so that we are embarking on a series of prosecutions to stamp out this vice."

It was learned, meanwhile, that F. B I. Chief J. Edgar Hoover has suggested to Congress that his agency not be called upon to investigate persons in the atomic field who have "no access to really restricted material as such".

In its espionage report, the atomic energy committee dealt at length with the case of Dr. Fuchs, German-born British scientist who now is serving a 14-year jail term in England for confessed passing of atom secrets to Russia.

"It is hardly an exaggeration," the report declared, "to say that Fuchs has influenced the safety of more people and accomplished more damage than any other spy not only in the history of the United States but in the history of nations"

Behind Dr. Fuchs as the No 1 atomic spy, the committee rated native Italian Bruno Pontecorvo, who last Fall disappeared behind Russia's iron curtain. At the time he was on vacation in Europe from his key post at a top-secret British atomic research station.

"His more recent studies," the committee said, "included work upon tritium, a substance intimately related to the hydrogen bomb"

The other two who helped advance Russia's atomic program 18 months or more were listed by the committee as Dr. Allan Nunn May, British scientist who was convicted in the Canadian spy expose of 1946, and American-born David Greenglass, sentenced in New York last Friday to 15 years in jail.

All of the big four — Fuchs, Pontecorvo, May and Greenglass—had access to atomic secrets at one time or another in the United States. All but Greenglass also had access in Great Britain or Canada.

Chief Issues Warning After Rash Of Fires

Firemen Busy With 7 Runs Saturday To Brush, Grass Blazes

Fire Chief Charles Bryan today issued a warning about starting fires anytime after the department answered seven such alarms Saturday in six hours

A city ordinance prohibits brush or trash fires outdoors anytime even if started in containers, the chief said Violators are subject to fines and are responsible for any damage the fires may cause, he added

The first alarm Saturday at 10 17 a. m sent firemen to Michigan Ave. near the Water Works Pump Station.

North Side firemen, filling in at Central Station on a downtown alarm, were sent to Canton St. at 11 45 a m

In the afternoon, firemen were called to Manor Lane at 2 12; 1845 Lisbon St. at 2 50, North Surrey Road in Fisher Park at 2 52 p. m , 1321 Fairmont St at 3 17, and from there to another alarm at 2504 St. Clair Ave.

The Pleasant Heights pumper was delayed getting back in service after the Lisbon St call because the truck stuck in pump gear, firemen said.

The department spent over three hours quelling the blazes, they reported. Two other fires were extinguished Friday afternoon

In addition, two other alarms were answered.

Central firemen were called to the third floor of the adjoining City Market building at 11 42 a m when a waste basket ignited in the apartment of Charles Blazer.

Clark Blazer, 17 son of Mr and Mrs Blazer, had his feet scorched slightly when he smothered the flames with blankets.

The other call at 3 55 p m was where a parked tractor-trailer to Webber St. and St Clair Ave was leaking gasoline.

4 Applicants Receive Absentee Ballots

Absentee ballots for the May 8 primaries became available today and the County Election Board issued four to early bird applicants.

Two absentees voted in person at the board's office in City Hall. The other two sets of ballots went out by mail The ballots are available for persons who will be outside Columbiana county and at least 10 miles from their home precints on Election Day

Meanwhile, the board approved a printer's proof today on a ballot for a vote on a 1-mill levy for extra policemen at Wellsville. Wilson-Simms Printers of Market St , the contractor, will begin printing ballots Tuesday, the board said.

Big Fund Slash Faces Test On Floor Of House

Hot Fight Expected In Move To Restore Money For 'Voice'

WASHINGTON, April 9 (AP)—The House appropriations committee submitted to a House test today a record 43 per cent budget cut on a major bill

The House laid aside its draft-universal military training bill to take up the appropriation measure, which carries $478,586,368 to finance some non-military defense agencies for the remaining months of the present fiscal year, which will end June 30

That amount is $364,877,211 less than President Truman had requested The major slashes were made in funds for the Voice of America and the Civil Defense Administration

The only fight in sight is over the cut in the 'Voice", the State Department program for broadcasting the story of America to counteract Russian Propaganda.

Representative Flood (D) of Pennsylvania opposed the big "Voice" cut within the appropriations committee and is expected to lead the fight on the House floor to restore all or part of the reduction His chances of succeeding appear slim.

The committee cut the "Voice" budget from $97,500,000 requested by the President to $9,533,939, eliminating all funds for construction of 13 new broadcasting outlets It rebuked the "Voice" for "mismanagement and poor planning" and said it is disappointed with the program's results to date

No concerted move is in sight to restore any of the reduction made by the committee in funds for the Civil Defense Administration The President asked $403,000,000 for this agency and the committee trimmed it to $186,750,000

Job 'Peddling' Probe Opens In Mississippi

JACKSON, Miss , April 9 (AP)—A Senate investigating committee opened public hearing today into charges that Mississippi pro-Truman Democrats peddled federal jobs for $300 each.

Senator Clyde Hoey (D) of North Carolina, chairman of the Senate expenditures sub-committee, said that so far as he knows, this is the first congressional inquiry into state-wide distribution of patronage. He said the hearings will be conducted "without regard to persons or political parties".

"The purpose of the investigation is to get at the truth and not smear anybody or vindicate anybody," Mr. Hoey declared "We will make the investigation and if we believe that there may be violations, then we will give the transcript of the hearing to the Justice Department."

Mass Rites Planned For 19 Air Dead

Funeral Plane Falls, Burns On Mountain Top In West Virginia

CHARLESTON, W. Va., April (AP)—Medical teams worked today to complete final identification of eight of 19 officers and men who died yesterday in the fiery crash of an Air Force plane on a mountain top near here.

Two other officers survived the mishap.

The C-47 transport, en route here from Godman Air Force base in Kentucky, was bringing an honor guard to the funeral of a fellow airman when it struck a tall locust tree and plunged to earth eight miles north of Charleston.

The names of the dead were released by the Air Force last night, but because most of the bodies were charred beyond recognition, a check of dental records and other clues are being used to complete identifications.

Meanwhile, tentative plans are under way for mass funeral services for the dead, all from the Charleston area.

A military spokesman said such rites may be held in Municipal Auditorium or in the National Guard hangar at Kanawha airport.

Also en route here today is an inspection team from the San Bernadino (Calif) Air Base, headquarters for the service's flying safety personnel.

The bodies lay today at seven Charleston area funeral homes.

Aboard the plane, which apparently crashed at it banked—its landing gear down and locked—into the final leg of its approach to the Kanawha airport were nine enlisted men and 12 officers.

They represented an honor guard for the funeral of Major Woodford W. Sutherland. The 34-year-old major from near-by St. Albans, W. Va , who lost his life last Thursday in a ground collision of two planes at Elgin Field, Fla

Car Hits Plane, Canoe's Taken; It's Springtime!

We're off again on the springtime silly season, that time of improbable happenings that seems to arrive annually with the crocus and the violet.

East Liverpool chalked up a pair of pixilated peccadillos Saturday—a hit-skip crash between an airplane and an auto and a case of dry land piracy.

James C. Buckley of Mulberry St. told surprised police Saturday that his seaplane was hit by a car. Then he explained that the plane was beached on the wharf ramp at the foot of Broadway. It was hit by a car that wandered off the River Road late Friday night, police said.

A watchman at the Broadway railroad crossing reported the crash to Mr. Buckley and gave him the license number of the offending car, issued to a Henry Ave. man.

A case of canoe thievery was reported by James S. Hilbert, 300 Thompson Ave. He told police the canoe, garishly painted in blue, white, red and yellow, was taken from his garage sometime Saturday night.

Midland To Picnic June 20 At Chester

Midland's annual Community picnic will be held at Rock Springs Park in Chester, Wednesday, June 20, Truman E Bodfong, secretary of the Board of Trade, sponsor, announced

The picnic was held last year at Idora Park in Youngstown.

Chairman of the committee is William Verzella, assisted by Victor Liberatore, David Schwerha, Howard J. Crichton and William A. Robertson.

Adults and children will be taken to the picnic site in chartered busses. Business places will close at noon.

Tickets for rides at the park will be placed on sale in the near future in all business places They will be honored until 6 p m Free rides for the kiddies will be in effect until 4 p. m.

The board will serve free coffee for the evening meal.

The committee will meet soon to arrange games and contests for the younger set.

They Ought To Do It

WAKEFIELD, Mass, April 9—Arrested yesterday on a charge of selling alcoholic beverages illegally were Mr and Mrs. Patrick Drinkwater.

Floodgates Opened By Reds In Attempt To Snarl U.N. Push

Hits Letdown In Public Support Of Defense Program

'Situation Grows Worse,' Marshall Warns America

WASHINGTON, April 9 (AP)—Secretary of Defense George C. Marshall spoke out today against what he called a letdown in public support of the defense program in the face of a worsening world situation.

"Every indication we have from abroad is of increasing build-up," General Marshall warned. "It has been noticeable particularly in the satellite countries The situation not only hasn't changed in the matter of being less tense, it is really more tense than before."

The best this country can hope for, he declared, is a period of tension rather than an all-out world war. And, he added: "What we are thinking about is possibly a 10-year tension—but the tension has relaxed here in six weeks."

General Marshall expressed these views in a copyrighted interview with the magazine U.S. News and World Report, during which he reiterated again his call for enactment of a universal military training program. Indications are that the House, voting later this week, will do no more than set up a commission to recommend machinery for such a program.

The general said he could see no hope for any early letup in the rearmament program, because even if the West and Russia came to terms "we would be perfect fools to relax our military

(Turn to MARSHALL, Page 3)

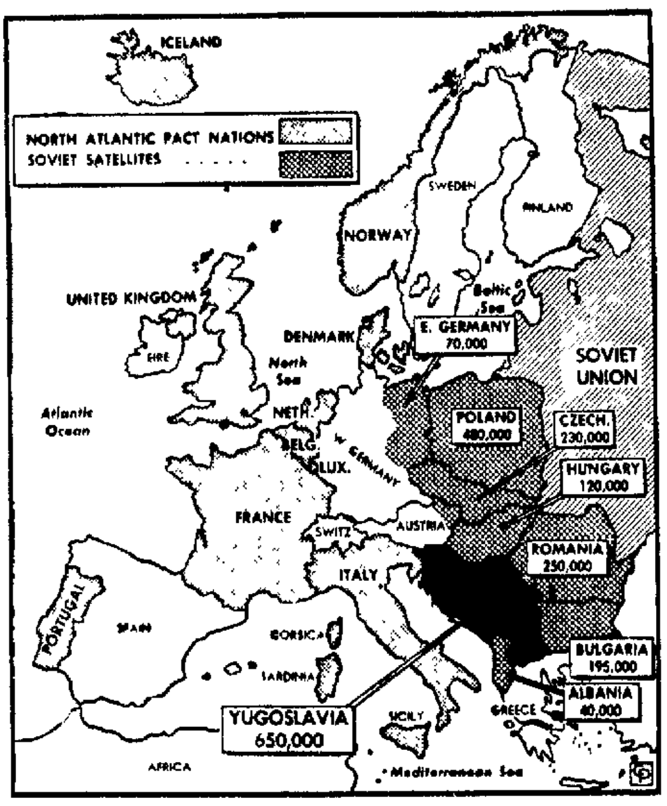

RAPID REARMING of Russia's satellites was re-emphasized today by General George C. Marshall as he warned of a worsening world situation. The figures on the map show the approximate military manpower of the Red bloc as compiled from reports to the State Department. The border of Yugoslavia, a renegade from the solid Communist front, is under constant harassment, giving rise to speculation that Stalin might try soon to overrun it.

* * *

'Great Danger' Stirs Warning By Rayburn

Says Russians Build Up Military Might 'In Lots Of Places'

WASHINGTON, April 9 (AP)—Speaker Rayburn said today "we are in terrible danger" because the Russians are building up concentrations "here and there and everywhere".

Mr Rayburn, Texas Democrat, told White House reporters following a conference with President Truman that the Russians are building up troop concentrations "in lots of places".

He added: "Just where this is being done is a little beyond my field, but I have it on good authority, the best authority."

Last week, Mr Rayburn came out of a White House conference and said not all the troops gathering in Manchuria are Chinese Communists

He also said then that the United States was threatened by "a terrible danger" which might bring on another world war

Last week's statements were made on the House floor as it began debate on the controversial draft-universal military training bill.

At the White House today, a reporter told Mr. Rayburn that some people seemed to think he made last week's statement in an effort simply to pass the draft-U.M.T. bill.

Mr. Rayburn replied: "That's a mighty low estimate to put on something I said. That statement was meant in the best interest of the United States"

April Showers Bring Half-Inch Precipitation

Those April showers Sunday made the grass greener but they brought half an inch of chilly rain to the East Liverpool district.

Dam 8 said the rain started about 4 45 a m, with a light drizzle, then turned heavy after 10 a m , falling intermittently until 10 15 last night. Scattered light showers were expected today.

The rain caused no appreciable rise in the Ohio River,

4,300 Are Routed From Homes By Minnesota Flood

By The Associated Press

Some 4,300 persons fled their flood-struck homes in a Minnesota town Sunday as the swollen Minnesota River swamped streets.

With temperatures down near freezing, all but 500 North Mankato residents left their homes under orders of local officials. Most were cared for in Mankato, south of the suburb.

Meanwhile, the spring thaw sent the Red River rising. A flood warning was posted at Fargo, N D., and Moorhead, Minn , lying on either side of the river. The river is expected to crest at 26 or 27 feet today.

Elsewhere in Minnesota, the community of Marshall counted its losses as the Redwood River ebbed. Damage was estimated at one million dollars

In Alabama, Iowa and South Dakota, flooding rivers are subsiding.

Two feet of water covered North Mankato streets and at least 1,000 telephones are out of order Four persons were hospitalized as a result of the flood.

City To Use Radar To Check Speeding

The city has made arrangements to borrow radar traffic-timing equipment from the Sheriff's Department in a move to check speeding on East Liverpool's busiest streets.

Safety-Service Director Lawrence S. Bloor said he made the arrangements because he is convinced that speeding and careless driving are responsible for the growing traffic toll.

"I believe the best deterrent is a good, stiff fine," the director added.

Mr. Bloor said warning signs will be erected at all main approaches to East Liverpool, explaining that the radar speed-checking equipment is in use. Via radio impulses, it indicates on a dial the speed of a passing car.

The director said he has noticed a growing tendency to speed on the one-way sections of Fifth and Sixth Sts. New "slow" signs will be painted on the pavements soon, he said.

Truman Finds Self Squeezed By MacArthur

France Joins Britain In Opposing Use Of Kai-shek's Troops

WASHINGTON, April 9 (AP)—President Truman is caught in a squeeze between home-front supporters of General Douglas MacArthur, mostly Republicans, and U S allies who want him to discipline the outspoken general for his latest policy statement.

Capitol Hill friends think that after a week end of studying the situation, Mr. Truman might act quickly to make known his views on recent MacArthur statements which have run counter to military and State Department policies.

It is certain that any move to shear General MacArthur of any authority as supreme commander in Korea would touch off a storm in Congress.

Most lawmakers carefully avoided predicting the course of Mr Truman's action, although some speculated privately that a presidential reprimand to the five-star general will be forthcoming

Meanwhile, France lined up with Great Britain today in opposing General MacArthur's proposal for use of Chiang Kai-shek's troops by the United Nations.

The French News Agency said the government "confirmed that throughout the conversations carried on by diplomatic channels at Washington and Lake Success to fix the common positions of the powers with troops in Korea, France as well as Great Britain constantly has opposed any extension of the conflict, whether by bombing Manchuria or the use of nationalist Chinese troops, and in general any activity of the commander in chief not expressly approved by the U.N."

Copter Saves Sailors

LIVORNO, Italy, April 9—Three American sailors washed by high waves from the side of the aircraft carrier Roosevelt were rescued by a helicopter, the Italian news agency Ansa reported today.

Dam's Water Roars Down Upon Troops

Little Damage Seen; Enemy Stalls U.N. Drive At One Point

TOKYO, April 9 (AP)—Chinese Communists opened the floodgates of the massive Hwachon reservoir dam in central Korea today and sent thousands of tons of water rushing down on Allied-held ground.

But the Pukhan River rose no more than four and a half feet and then began to recede and there is no danger to United Nations forces.

Nearly all Allied elements have moved above the expected high-water mark.

A. U.S. Eighth Army engineer said:

"There will be no real strain. They can't do any worse without blowing the dam and that's a dam that will take a lot of blowing."

The Hwachon reservoir, about seven miles north of the 38th Parallel, is the main point of the stoutest Red resistance in North Korea in several weeks. In bitter fighting south of the reservoir today, the Reds slowed or stopped Allied advances at several points.

The dam is 275 feet high. The Reds opened 10 of its 18 floodgates. Six gates were reported inoperable.

The Reds may have had two purposes in loosing their man-made flood:

▶First, to cut the Chunchon-Hwachon highway, a main Allied supply artery.

▶Second, to pave the way for a counter-offensive down the Chunchon-Wonju highway.

Although fighting near the reservoir has been severe, Associated Press Correspondent Leif Erickson at U.S. Eighth Army headquarters said there is no indication the Reds have started a mass drive.

An estimated Communist regiment was sighted Sunday afternoon between the river and advancing Allied soldiers Aerial photographs clearly showed the floodgates closed them.

The Chinese apparently opened the floodgates and pulled out sometime after dark.

U.N. troops of four nations are deployed around Chunchon. Some forward elements may be temporarily cut off by the rising water. The high water may extend as far down the Pukhan River as Seoul, some 55 air miles southwest.

The reservoir is shaped like an inverted "T" with a base and stem each 15 miles long. The city of Hwachon is on its western tip.

Chorwon, an important Red base 17 miles north of the parallel of the western front, was brought under American artillery fire today.

There was little fighting on other fronts.

Lieutenant General Matthew B. Ridgway warned that there is no end of the Korean war in sight unless it is called off in diplomatic negotiations. And he said he knows of no such negotiations.

"As far as the Communist leaders are concerned, this is an all-out; life-and-death struggle," he declared.

Salem Soldier, 22, Is Missing In Korea

SALEM, April 9 (Special)—Corporal Carl White, 22, son of Mrs. Anna Trimmer White, has been missing in action in Korea since Feb. 12, his mother was notified.

The squad leader with the Second Infantry Division was among soldiers who got out of the trap in the Hambung area last fall and was with the last leaving Seoul when the Red recaptured it last winter.

He attended Salem High School and was employed by the Mullins Manufacturing Co. until he entered the service in September, 1947. He went overseas last August.

East Liverpool Review, published daily (evening) except Sunday at 210 East Fourth St, East Liverpool, O. Entered as second class matter at the postoffice at East Liverpool, O

Wise mothers put Saddle Oxfords on feet that go . . .

4.95 to 8.95

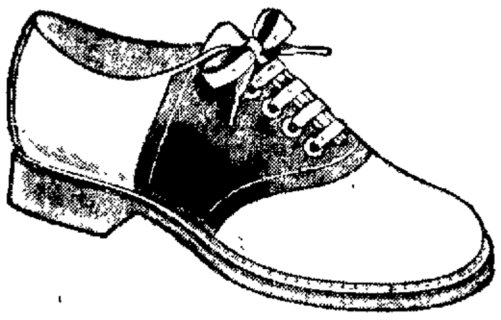

The perennial "Saddle Shoes" by world famous Buster Brown. Your daughter will love their smartness . . . and they are made with care for wear and comfort. Black and White, brown and white for infants, children and teenage.

Shoe Salon—Second Floor

RITE-FORM re-figures you youthfully

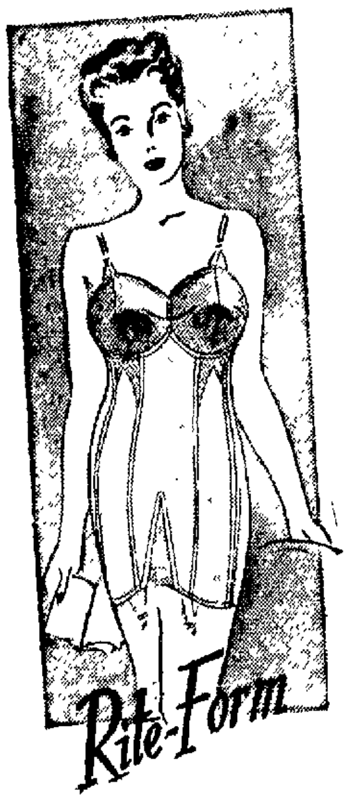

10.00 to 15.00

Easiest way to lose weight . . . have one of our trained corsetiers fit the right Rite-Form to you! This one is fashioned for the short, full figures . . . of fine quality batiste . . . and from the minute you put it on, you'll be proud of your slim figure. Sizes 36 to 46.

Corset Department—
Second Floor

presents
Lenthéric

RED LILAC

A NEW FRAGRANCE

. . . fresh as Springtime . . .

introduced by

Lenthéric

An exciting new fragrance experience awaits you when you first wear *Red Lilac*, the scent that echoes fashion's newest Spring shades!

Enjoy it in Bouquet Lenthéric or Lavish Bath Powder

$1.25 each plus tax

And . . . there's a combination gift package of these two perfumed luxuries, wrapped with a touch of Spring, for $2.50 plus tax

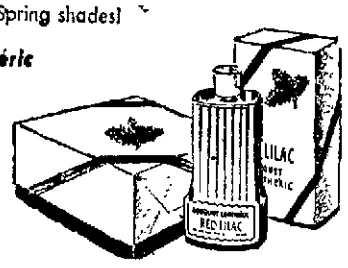

Cosmetic Department—First Floor

Spring's the time to put new life in your home . . .

REED HANDCRAFT PLACE MATS

3.35 to 3.75

Spun rayon mats in gold, brown, hunter, flamingo, rose or coral. Also Ivory with contrasting napkins.

REED HANDCRAFT TABLECLOTHS

40x40–4.25 50x50–7.50

Complement your table with cloths of beauty and good taste. Solid dubonnet, gold, hunter, pink, grey or chartreuse.

BEDROOM ENSEMBLES

Scarfs and Vanity Sets–1.95 each

Dotted Swiss, embroidered permanent finish organdy and fine cotton cut work in pastels . . . blue, rose, green, gold and white.

Linen Department—First Floor

NOW in famous Glass Block Vases 200-hour soft-glow candlelight in 6" Glo-Block; 24-30 hour light in 3¼" size; lends elegant grace to your dinner table . . . as a TV light (without glare) . . . for use in your garden . . . AND AS A SAFE, SURE LIGHT WHEN POWER FAILS.

GLO-BLOCK

contained in Glass Block Vase

2.50

The light "that's there" when you need it in decorator colors: white, red and yellow. Designed for beauty and engineered for 8-day light. It's soft even light makes it perfect for table settings. Smaller size 85c.

Let your walls reflect your good taste

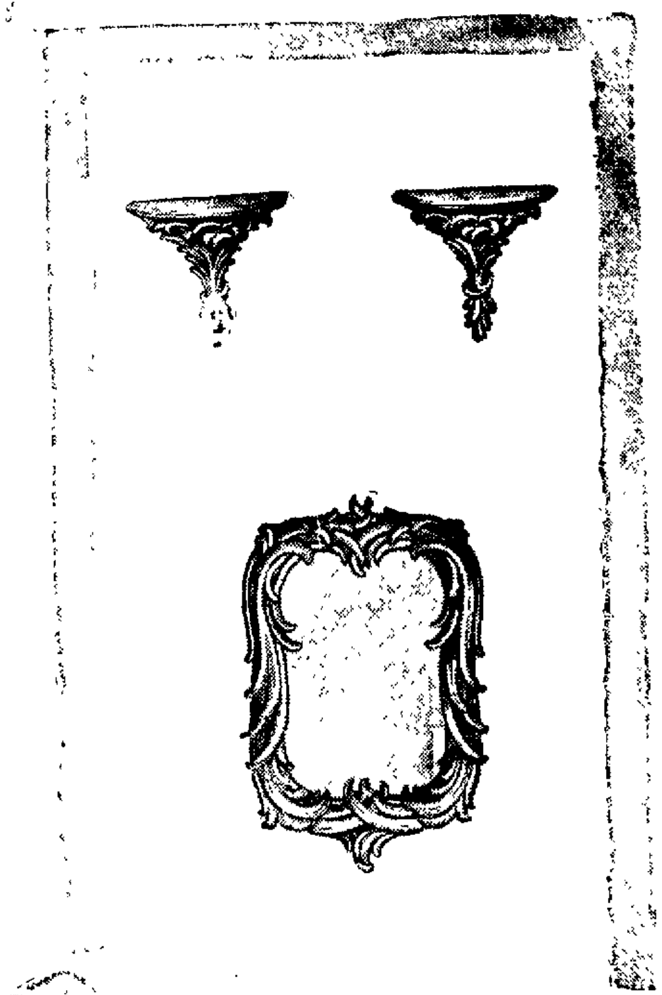

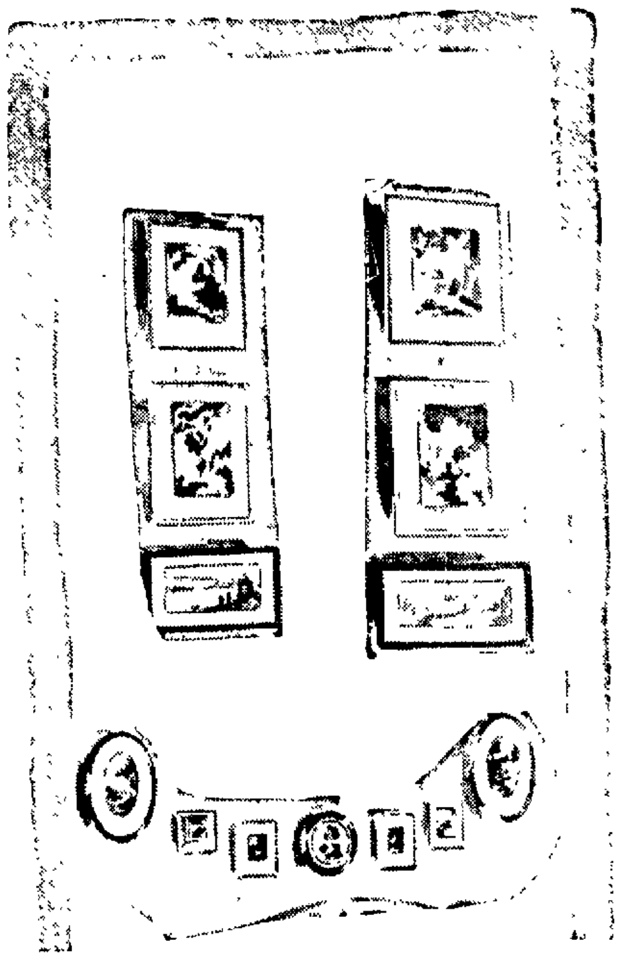

Syroco wall brackets and mirrors

Syroco mirrors 3.25 to 8.50.

Shelves, book-ends, plate racks, cup and saucer holders and tie racks in handsome designs of Syroco wood from 1.00 to 8 50

Gift Shop—Downstairs

New Prints

Miniatures 1.25 pr. up
Others 1.75 up

New collection of prints includes florals, scenic and portraits in oval, square and oblong shapes.

OGILVIE'S

Bring your breakfast nook to life

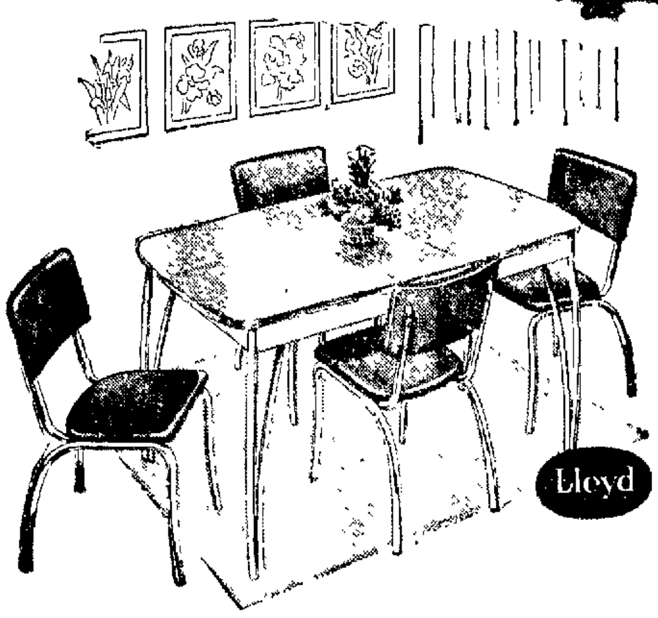

Formica and chrome dinette 79.95 to 99.50

With new table and matching chairs in cheerful colors with chrome frame. Constructed for durability and designed for good line . . . in yellow, gray or maroon. Brighten your kitchen with it now . . . use in on your terrace in warm weather.

Appliance Department—Second Floor

PARA luxurious shower curtains with matching draperies

1.95 to 6.95 each

Here's charm for your bathroom at a moderate price . . .

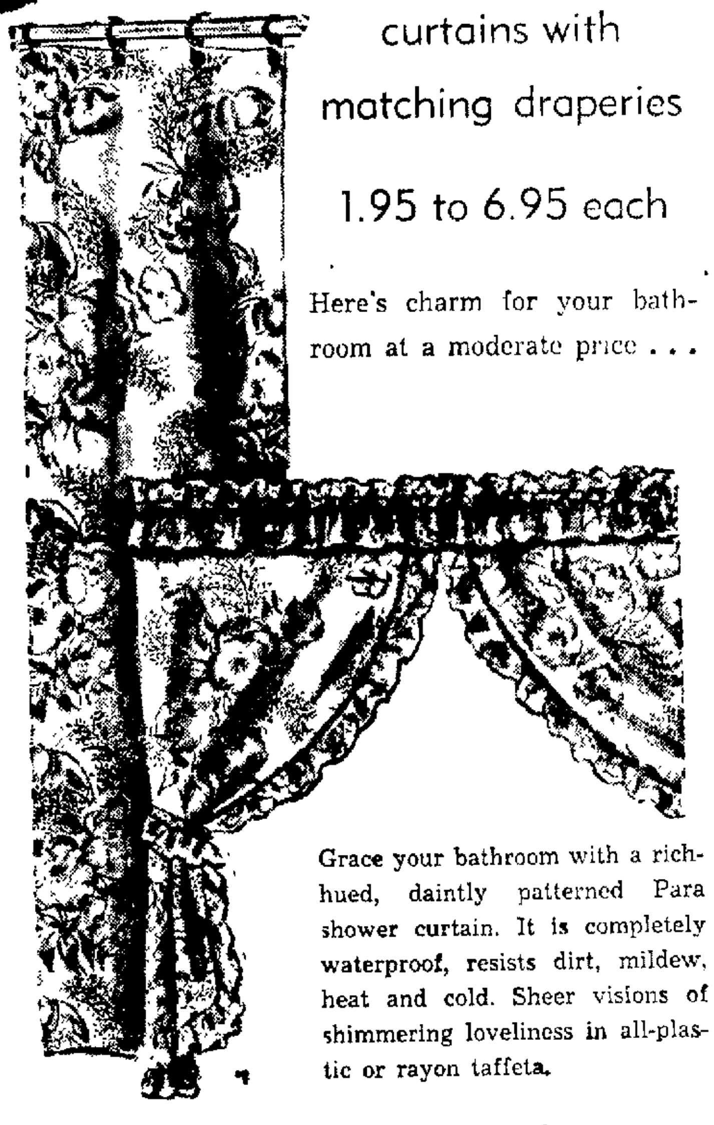

Grace your bathroom with a rich-hued, daintly patterned Para shower curtain. It is completely waterproof, resists dirt, mildew, heat and cold. Sheer visions of shimmering loveliness in all-plastic or rayon taffeta.

Drapery Department—Second Floor

Week-End's Road Mishaps Leave 8 Hurt

East Liverpool And Irondale Boys Are Victims Of Traffic

(Continued from Page One)

driven by William L. Link, 43, of Follansbee.

The front end of the auto was demolished.

Cleveland Heights Woman Hurt Slightly

LISBON, April 9 (Special)—Mrs. Regina Rosenblum of Cleveland Heights was treated by a village physician Sunday night after an auto collision at 7:15 p. m.

She was a passenger in a car driven by Morris Cohn of Cleveland Heights. The other car was driven by Ross Richmond of Warren, police said.

Driver's Ankle Hurt As Car Goes Over-Hill

City Hospital reported Jack Ingram of Irondale was treated at noon Sunday for a sprained left ankle received when his car plunged over a hillside there.

The driver said the brakes failed.

Cars Damaged But Drivers Unhurt In Crash

Wellsville had a lone traffic crash over the week end and the drivers were unhurt although their cars were damaged.

Thomas Piatt Jr., 1605 Clark Ave., and James Kirk of Clarksburg, W. Va., collided Saturday afternoon at 2:30 at 13th St. and Main Sts.

Police said Mr. Piatt had stopped and was hit from the rear. Damage was minor.

Akron Driver Injured In Mishap Near Empire

City Hospital reported Harley C. Henthorne of Akron is in 'fair" condition today with injuries received Saturday in an accident on Route 7 near Empire.

The State Highway Patrol at Wintersivlle said it did not receive any report of the mishap.

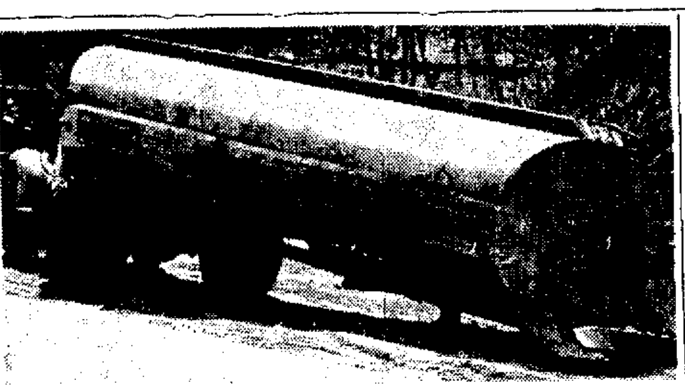

SIDETRACKED. This huge Coastal Lines tank truck was de-wheeled in a collision Saturday afternoon in which a Canton man and his wife were injured seriously. The accident occurred on Route 30, about a mile beyond the city limits. The truck driver was not hurt.

Alert St. Paul Police Beat Even Radio Time

ST. PAUL, Minn. (UP)—Radio waves are fast, but no faster than St. Paul police.

Radio dispatcher James Sullivan summoned six squad cars to the scene of a tavern holdup.

Holdup at Chatterbox, 369 Selby, bandit running east on Selby," Sullivan began. Then he was interrupted.

"This is car 554. We got him," a returning voice said.

Car 554, manned by Detectives William Vogelgesang and William Elbert had been cruising in the neighborhood of the holdup when the tavern manager ran out in pursuit of the thief.

"Holdup!," the manager shouted to the detectives and pointed to a figure fleeing in the heavy darkness.

Detective Elbert leaped to the chase on foot while Detective Vogelgesang circled the block in the other direction.

Meanwhile, a bar patron picked up the phone and called Dispatcher Sullivan.

The tiring bandit ran straight into the police car as Officer Elbert caught up to him.

Just then Dispatcher Sullivan's message came through on the car radio.

"Holdup at Chatterbox, 369 Selby," it began, but this is where you came in.

Sell it with a Review Want Ad!

Family Co-operates, Makes Dairying Pay Off

GREENSBORO, Ala. (UP) — Dairying is a family affair for the H. E. Tidmores.

Last year Mr. Tidmore decided to give his youngsters specific assignments on the farm and see what it paid. In the past 12 months he and his five children have sold an average of 160 gallons of milk daily and grossed "a little more than $18,000".

To 19-year-old Bob fell the job of managing the farm, and 16-year-old Pat will succeed him this fall when Bob enters Alabama Polytechnic. Institute to work for a degree in dairy husbandry.

Seventeen-year-old Zola Bell, the only girl, does the housework and helps with the bottling and churning. Wayne, 12, keeps the milkroom spotless and Cary, eight, has charge of the milking machine.

All Athletes

MEMPHIS, Tenn.—The football letter awarded Walter Streuli at Central High this year was the 23rd athlete emblem presented to a member of the Streuli family. Walter's father, brother and two uncles have all won letters at Central in past years.

Ohioan 1 Of 5 Killed

CONWAY, Mo. April 9—Edward R. Dush, 19, of Louisville, O., was one of five killed in a head-on collision of two automobiles here yesterday.

Marshall

(Continued from Page One)

strength until we had evidence of good faith".

He said that at the rate the program is now going forward, "by the time we get to the summer of 1952 we will be very strong". He coupled that with this note of caution, however: Unless the nation works out a stable military manpower policy, "we will be weak without realizing the reason".

General Marshall drew a parallel between U.M.T. and the present defense production policy. As for materiel, he said, that policy does not contemplate the building up of huge stocks of plans and tanks and other weapons, but rather the facilities to turn them out if the need arises.

"The personnel part is an effort to put ourselves in the same position of rapid availability in personnel as we are in the matter of production of materiel," he continued. "Once we do that, we will be outstandingly the most powerful country in the world."

Asked whether it will be necessary to build the armed forces up beyond the present goal of about 3,500,000 men, General Marshall said:

"I don't know. We hope not. That will depend on the world situation this summer, as we estimate it then. We hope to avoid that necessity. We wish to avoid calling in additional reserve troops—National Guard units."

He expressed satisfaction with the present status of the military build-up following what he called "a serious dilemma" last June.

"We are getting to the point now where for the first time we have a little leeway in trained men. In May we will be much better off. We are getting on a very solid basis as to the future, and without overextending ourselves."

Eisenhower Inspects European Defenses

FRANKFURT, Germany, April 9 (AP)—General Dwight D. Eisenhower arrived today for a tactical inspection of three Allied armies guarding Europe on the Elbe line. He expects to spend four days looking over British, French and U. S. troops under his command.

Bank Employee Builds Own Electric Organ

ANNISTON, Ala. (UP) — William S. Coleman, a bank employee, wanted to give his wife a musical instrument, so he built her an electric organ.

Though he knows no music and is not an electrician, Mr. Coleman converted an abandoned pump organ into a modern electric instrument.

A spark of imagination, a few dollars worth of electrical materials, some hours of spare time and the discarded organ cabinet became a pleasant and novel surprise for his organistwife, who had wanted an organ for years.

Driver Posts Bond

LISBON, April 9—Louis Hussar of Rogers posted $10 bond Sunday for a hearing Tuesday night at 7 on a charge of crashing the traffic light at Lincoln Way and Market St. He was cited last night.

Miner's Body Found

EVELETH, Minn., April 9—The body of one of two iron miners trapped since a cave-in Friday was dug from hard-packed ore and debris early today.

Russians Scold Reds

BERLIN, April 9—The Russians have scolded the East German Communists for stirring incidents involving western Allied personnel, it was learned today.

SPECIAL MEETING
AT THE
WELLSVILLE ASSEMBLY OF GOD CHURCH
Corner 11th and Center Sts. Wellsville, O.

APRIL 10 thru APRIL 15
Services Each Evening 7:30
Rev. David Wellard
Speaker

Former Bible instructor Rev. Wellard will be accompanied by his wife who plays musical rolling pin, sleigh bells, cow bells and other instruments.

Friday, April 13th will be a day of prayer and fasting for the sick.

Mrs. Roxie Nichaels, Pastor

FUR COATS
AND ALL
WINTER GARMENTS
SHOULD BE CLEANED
BEFORE THEY'RE STORED
CALL 752

Jones
EAST LIVERPOOL'S OLDEST & MOST RELIABLE
DRY CLEANING CO.
1521 SMITHFIELD ST.
PHONE
752
Pick-Up and Delivery Service

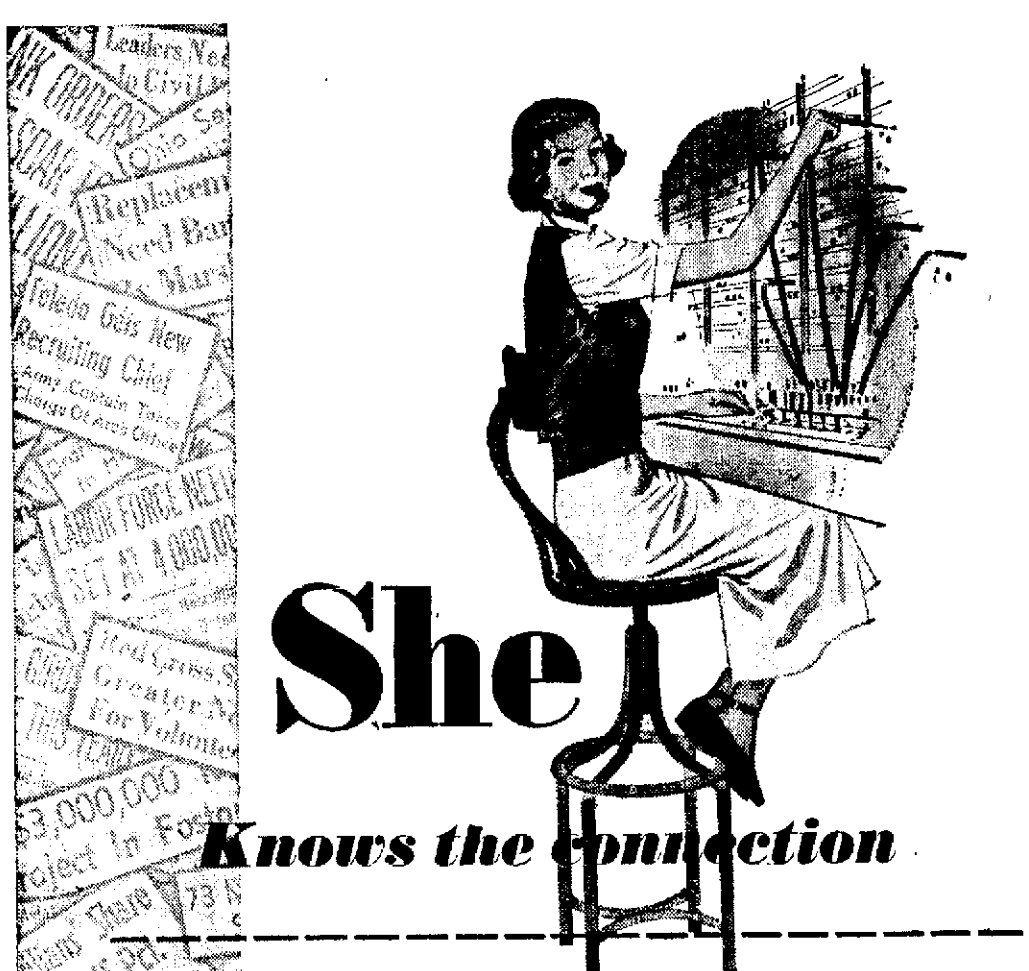

She Knows the Connection

• Ohio Bell operators *know* production is popping. They're putting through the calls that get defense jobs rolling and keep them rolling . . . fast!

Amazing toll dialing equipment adds extra speed to their nimble fingers. Operators now dial direct to more than a thousand cities and towns in America. Calls go through twice as fast . . . *when callers give the out-of-town number.*

Extended toll dialing is just one of many improvements since VJ Day. In five years, Ohio Bell has spent $218,000,000 to make your service bigger and better . . . adding 55% more telephones, 97% more telephone plant and increasing its employee force by 6,000.

Alert girl recruits are learning the operator's skill in company classes today. A seasoned force continues to handle vital calls with skill and sureness as these newcomers swell their ranks.

It takes a sound, progressive company to attract and hold the men and women who make telephone service dependable. It takes planning and investment to keep that service growing . . . ready for emergencies, personal or national.

THE OHIO BELL TELEPHONE COMPANY

IN TEN YEARS:
Number of Phones UP 110%
Telephone Plant Investment UP 97%
Cost of Doing Business UP 201%
WAGE RATES UP 115%
Cost of Living UP 84%
Telephone Rates UP ONLY 9%

IT TAKES A SOUND TELEPHONE SYSTEM TO DO A SOUND JOB!

FLASH! Published Figures Show:

CAMEL'S LEAD IN POPULARITY GREATEST IN 25 YEARS!

America's Smokers Have Made Many Mildness Tests...and Camel Leads All Others by Billions!

After all the cigarette mildness testing by the smokers of America . . . quick tests, trick tests—and the sensible, *thorough* 30-day Camel mildness test . . . latest published figures reveal that Camel has increased its lead as America's most popular cigarette by billions of cigarettes!

According to these figures, Camel leads by its largest margin in 25 years! Camel is the cigarette that more Americans enjoy than any other!

In Camels, more people find the two things they want most in their cigarette—*flavor* and *mildness*.

No other cigarette has Camel's rich, full flavor — pack after pack. It's a unique flavor of costly tobaccos properly aged and expertly blended.

And no other cigarette offers this conclusive *proof* of mildness, proof based on steady smoking:

In a coast-to-coast test of hundreds of people who smoked only Camels for thirty days, noted throat specialists reported not one single case of throat irritation due to smoking Camels!

It is not unusual to hear people say, "Once a Camel smoker, *always* a Camel smoker." Through the years, Camel smokers find continuing enjoyment in the *mildness* and the rich, full *flavor* of Camels.

MOST POPULAR MAN IN THE MOVIES!
JOHN WAYNE was 1950's most popular actor at movie boxoffices. John Wayne's cigarette is America's most popular — Camel! "I've never come across a cigarette that tastes so good ...and Camels agree with my throat!"

How Thorough Can a Cigarette Test Be?

You can't find out how well a cigarette agrees with your throat by just one *puff* or one *sniff*. It takes steady smoking. Make the one thorough, *conclusive* test. Smoke only Camels for thirty days. Let your "T-Zone"—T for Throat and T for Taste—tell you how mild, how flavorful Camels are, week in and week out.

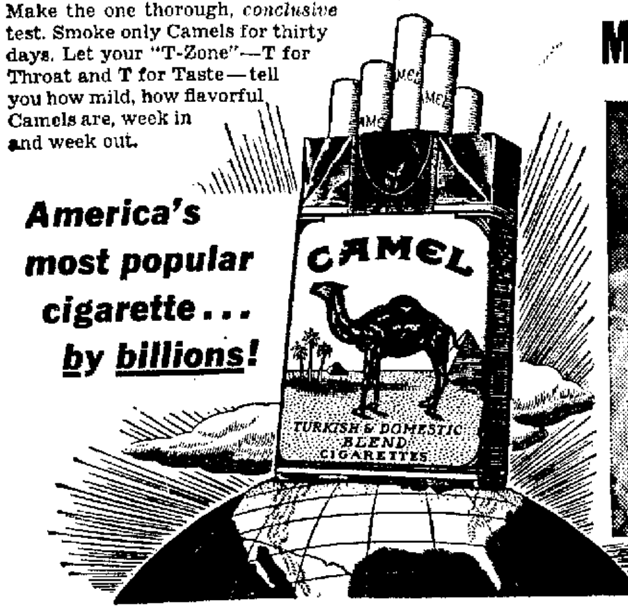

America's most popular cigarette . . . by billions!

Marguerite Piazza's Rise to Fame

Two years ago, things began to happen to beautiful soprano Marguerite Piazza. She got the leading female role in a Broadway musical . . . became the leading singer of one of television's big weekly shows—then won a contract to sing in America's great opera house, the "Met."!

Two years ago was another turning point for Miss Piazza — as a cigarette smoker. She made the Camel 30-day test under the supervision of a noted throat specialist. For 30 days, Miss Piazza smoked only Camels. Each week the specialist examined her throat and reported *no throat irritation due to smoking Camels!* Miss Piazza has smoked Camels ever since.

WHAT CIGARETTE DO YOU SMOKE, DOCTOR?

Again a leading independent research organization has asked doctors all over the country, doctors in every branch of medicine, this question:

"What cigarette do you smoke, Doctor?"

Again the brand named most was Camel! Yes, according to this repeated nationwide survey, more doctors smoke Camels than any other cigarette!

Smoke the cigarette so many doctors smoke. Smoke Camels for flavor, for mildness, for continuous cigarette enjoyment.

R. J. Reynolds Tobacco Co., Winston-Salem, N. C.

East Liverpool Review

Established Oct. 25, 1879, as a weekly and June 15, 1885, as a daily newspaper in continuous publication. Merged in 1921, with The Tribune (established in 1876).

Published daily (evening) except Sunday by The Brush-Moore Newspapers, Inc., Review Building, 210 East Fourth Street, East Liverpool, Ohio. Entered at the postoffice at East Liverpool, Ohio, as second class matter under act of March 8, 1879

MEMBER OF THE ASSOCIATED PRESS: The Associated Press is entitled exclusively to the use for republication of all the local news printed in this newspaper, as well as all AP news dispatches.

SPECIAL REPRESENTATIVE: The John W. Cullen Company, Cleveland office 1319 Terminal Tower; New York office, 630 Fifth Ave.; Chicago office, 230 North Michigan Ave.; Cincinnati office, 617 Vine St.

MEMBER AMERICAN NEWSPAPER PUBLISHERS ASSOCIATION, MEMBER OHIO NEWSPAPER ASSOCIATION, MEMBER AUDIT BUREAU OF CIRCULATIONS, MEMBER OHIO SELECT LIST.

PRIVATE TELEPHONE EXCHANGE, all departments. Main 45, between the hours of 7:30 A. M. and 7:00 P. M. After 7:00 P. M. or Sundays and Holidays: Circulation department 46; Advertising department, 44; News department 47 and 48.

SUBSCRIPTION RATES

BY CARRIER per week 25 cents BY MAIL payable in advance: Columbiana county, Ohio, Hancock county, W. Va., Beaver county, Pa., and all points within 25 miles of East Liverpool, one year $5.00; six months $2.75; three months, $1.50; one month, 75 cents. Outside rates given upon request. No mail subscriptions accepted in localties served by carrier delivery.

Monday, April 9, 1951.

'Chicken Of Tomorrow'

IT'S INSTRUCTIVE to look back every once in a while. The middle of last week, we printed a report that unemployment in East Liverpool was down very close to zero. Everyone who wanted a job apparently had one, and there was a fair-sized list of openings which couldn't be filled.

The facts were stated in about four paragraphs on Page One. Yet there are those who can remember when the total energies of the United States government were devoted to bringing about just such a condition—the days when 60,000,000 jobs was a magical figure that carried the promise of peace and contentment for the length and breadth of the land.

The figure now is buried beneath an even higher figure. But the contentment, what happened to that?

If that's a smile that crossed your face just now, it's justified. People really are funny. They manufacture unhappiness faster than they can devise ways to overcome it. They have found new mirages to chase, new figures to replace that dear, dead 60,000,000.

It's like the "Chicken of Tomorrow" contest that we've been getting publicity releases about for at least three years. If that darn chicken ever arrived, it would spoil the contest. And that's no fun, is it?

MacArthur Is Not The Issue

AMERICA has developed a bad habit. Whenever it is confronted with a large issue, it picks out one detail and argues about that, at the expense of the whole issue.

At the moment, it is resuming an argument over a piffling detail of Asiatic policy. The detail is General MacArthur's right, or lack of right, to say what he thinks about Asiatic policy.

But General MacArthur—what he says or doesn't say—is not the issue. The issue is whether or not the United States is on the right track in Asia.

This issue has a long history. It has been a sore point in party politics throughout this century. The Democratic party consistently has minimized Asia's importance. The Republican party has emphasized Asia's importance. Democrats have kept their eyes fixed on Europe, Republicans have spared time to scrutinize Asia.

The soundness of that policy is the issue, not General MacArthur's right to state his opinion about it.

More Time In School?

THE superintendent of Chicago public schools, Herold C. Hunt, believes that in another 50 years children will start to school at the age of 3 and be exposed to education until they're 20.

That would be the equivalent in educational time of elementary, high school and college education under present schedules. Students going into graduate work would add at least four more years—as much as eight more years in the case of those preparing for careers in medicine.

If to all this schooling there were to be added a couple of years for military service, which in itself is a form of education for modern living, many persons would be spending more than half their lives preparing to do something potentially useful with the remainder.

That might make sense to educators. It sounds like a grim prospect to students and parents of the current generation. There might be merit in starting fledgling students at 3 if the objective were to shorten the academic stretch-out at the finish line. But there would be far more merit in shortening the stretch-out.

Is there any demonstrably sound reason why education should virtually be abandoned for three months a year.

Why Not Surrender?

WHENEVER society gets in the mood for a housecleaning, there's always someone who argues it would be easier just to legalize the dirt and forget it.

In New York, a letter to The Herald Tribune says the thing to do is repeal all laws which breed organized crime and corruption of government. These laws, the writer argues, "tend to deliver the economic functions of satisfying relatively human demands into the hands of the criminal elements". Therefore, the argument concludes, the easy way out is to legalize the things which racketeers and hoodlums are doing and quit worrying about them. The writer believes a popular referendum would support his conclusion—and he might be right.

But it wouldn't be quite so easy to make the lawbreakers respectable as he claims it would be. Frank Costello, for example, was a New York bootlegger during prohibition. What amounted to a national referendum caused the bootlegging business to become legitimate. Thereupon, Costello got into other lines of activity, because he wanted to make money faster than it could be made in a legitimate business, subject to competition.

Where would society end up if it surrendered to every activity taken over by criminal elements? Far from making the racketeers and hoodlums respectable, it would succeed only in destroying its own standards of respectability.

Behind The News

By George Sokolsky

Deserved Praise For J. Edgar Hoover

J. EDGAR HOOVER has an opportunity to extend his authority, to build his empire hugely, to obtain increased funds from Congress for the F.B.I.

Astonishingly, he rejects the prospects. No one ever heard of a Washington bureaucrat refusing more power and more money.

Yet in the face of a great demand that something should be done to rescue the country from racketeers, dope peddlers, fixers, crooked politicians and money-hungry middlemen, Mr. Hoover said this to the Kefauver committee:

"This nation has no need for a national police force. Cries frequently are heard that America, to meet 'the problems of the day', must create a master, over-all law enforcement agency, whose authority would extend to every nook and cranny of the nation. I disagree with this attitude. My experience has demonstrated that the present system of law enforcement, national, state and local, is the best system. The peace officer must be the servant of the people — protecting their interests and responding to their will. The law enforcement agency must be an integral party of the community. Otherwise, the American system of democratic government would be defiled."

In all the excitement engendered by the Kefauver investigation, three facts stand out:

The law must be enforced, but no matter what the urgency, our civil liberties must not be imperiled and our structural relations between the federal, the state and municipal governments must not be altered.

—:—

FOR MANY years, many reformers have tried to abolish state governments. At one time, the New Dealers tried to cut the United States into regions which would override the states. These efforts failed, but we can destroy our structure by the careless use of our own enthusiasms. Mr. Hoover is to be praised for rejecting a trap which would put him at the head of a Gestapo.

It is true that the Mafia does operate in the United States as the Communist party operates in the United States. Neither of them could operate if the American people were alert and if our officials enforced the law. Mr. Hoover said:

"There can be no concealment of the fact that law enforcement has not always performed at peak expectations. The fault is not in the system, but in the way it works. The American people, if they desire competent, efficient and effective administration of justice, must be willing to provide financial means, moral support and a practical realization of the responsibilities of citizenship. A Police Department, understaffed, underpaid and ill-equipped, cannot properly fulfill its duties. Lack of public interest may allow a small minority of peace officers, aided and abetted by corrupt politicians, crooked prosecutors and underworld 'fixers', to bring shame upon the profession. Action is needed, not to revamp the fundamental structure of American law enforcement, but to strengthen, in technical skill, character and esprit de corps, the existing institutions."

In the shift from a rural to an urban population, a serious change took place in the attitude of the American people to civic responsibilities. Shifting populations add to that the characteristics of a rootless people. Public standards toboggan when the public lacks concern.

—:—

IT IS perhaps a pity that in recent years we have become so concerned with foreign affairs and wars and the fears of wars that interest in our own affairs has unfortunately shifted, particularly in metropolitan areas where little attention is paid to what is done by public officials

In fact, in cities like New York, Chicago and Los Angeles, to mention three, elections often hinge on extraneous issues which are in no manner related to a candidate's fitness for the office for which he is running. As long as the people elect an official that way, we shall have poor officials.

We have a way of regarding any successful man as a celebrity —even a successful ex-bootlegger or a successful current fixer.

Mr. Hoover said of this:

"Too frequently, when pressures mount in local communities by reason of dissatisfaction with conditions, leaders, either to escape with wrath of citizens or to conceal their own inability to cope with situations, have advanced the alibi that 'this is a job for the federal government'. The time has come to take stock. The federal government can never be a satisfactory substitute for local self-government in the enforcement field."

(c) King Features 1951

Inside Of Labor

By Victor Riesel

COMMUNISTS never underestimate the power of a woman, which is why they've been using tough squads of 15 and 20 men to slug anti-Communist girls who've been organizing against them in and around some of our most secret war plants.

Red action squads in the last few weeks have smashed the nose and head of one C.I.O. lass, almost splintered the leg of another and heaved a third out of a restaurant where she had a secret rendezvous with war workers—secret because of the lefty terror spread by the notorious pro-Communist United Electrical Workers.

So what we have here, even as the casualties inflicted on our troops by Sovietized armies begin creeping up to the 100,000 mark, is violence on the home front— lesser casualties inflicted by a pro-Soviet union on loyal women labor organizers. And all because the women seek to protect the very war plants which feed the G.I.'s in Korea the weapons with which to protect themselves. Does no one care?

Not so long ago, the woman whose nose was smashed, Mary Lou Uehlin, stood outside an isolated gate at the critical General Electric works in Schenectady.

And that's one plant which Jim Carey's C.I.O electrical union wants to see manned by a labor outfit trusted by our war agencies. It turns out warship turbines, among its other secret material. So the C.I.O. dispatched Mary Lou and her husband, as an organizing team, to distribute leaflets urging the war workers to join them and abandon the pro-Commie outfit now controlling those G.E. people. She went, knowing full well that two weeks earlier a woman colleague had been slugged in the same area.

—:—

SOON AFTER she began handing out her throwaways, a U.E. organizer began screaming vulgar slurs on her character and decency. Naturally her husband resented this and ran to protect his wife. That's just what the Red action squad awaited. The sluggers had been watching from the window of a near-by restaurant. They dashed out, smashed Mary Lou's nose and roughed up her husband.

It's been happening all over the East—even inside the Emerson Radio plant over in Jersey City, where some of the lefties once worked at jobs alongside Julius Rosenberg, the convicted atomic spy. There, a pro-Commie organizer dived for a C.I.O. girl, Pauline Rivera, to destroy her organizing material, and left her with a bruised body.

Much as the action squads would like to restrict themselves to battling women, they find they must take on men their size. But they got around this by rolling in 40-man squads armed with bats and clubs.

And just so no one thinks the comrades aren't free to roam this country, let me pin it down. A 40-to-50 man pro-Commie muscle machine drove C.I.O. organizers from the Mark Simpson plant, 32-70 49th St., Long Island City, at 7:30 a. m. on March 28. Does nobody care about this and 100 other such incidents we have on record? Remember, this area is the heart of the electronic industry supplying communications systems for the Defense Department.

This pro-Soviet union, the U.E., would fight frenziedly for control of such critical shops under any circumstances. But today its terror is even more intense because it's fighting for the very life of the pro-Communist propaganda apparatus inside labor. The supreme lefties need this mouthpiece more than ever now. Here's why.

—:—

IT'S THE hard core of the pro-Soviet's labor machine in America today. It's quoted regularly over the Moscow radio, beamed to the world to prove that American labor hates anti-communism.

Only the other day, at the DuMont plant in Yonkers, we learned from people who had bolted the left wing that they had to march in Commie May Day parades or be fined $5—not to mention the harrowing threats and harassments.

One girl there said: "I didn't even know what kind of a parade it was until people started spitting at me as I marched down the avenue."

Another woman, Truie Trumbla, pulled her unit, at Des Moines, Ia., out of the U.E.'s Red labor network when she was called to a "wage-price regulation" conference in Chicago—and discovered that most of the U.E. talk "was about defense of the 10 Communist leaders in New York".

The U.E. lefties have their tactics so shrewdly and detailedly planned for propaganda activity that at the R.C.A. Camden plant they concentrated on capturing the union running the factory cafeteria. All workers gather there at one time and are a "made-to-order" audience.

And the U.E. succeeded. The United Electrical Workers Union now runs that cafeteria — and dishes out promises of pie in the sky, which is the only place the workers will get it if they get off the food line and onto the Party line.

(c) 1951, Post-Hall Syndicate

Will He Stay Hot?

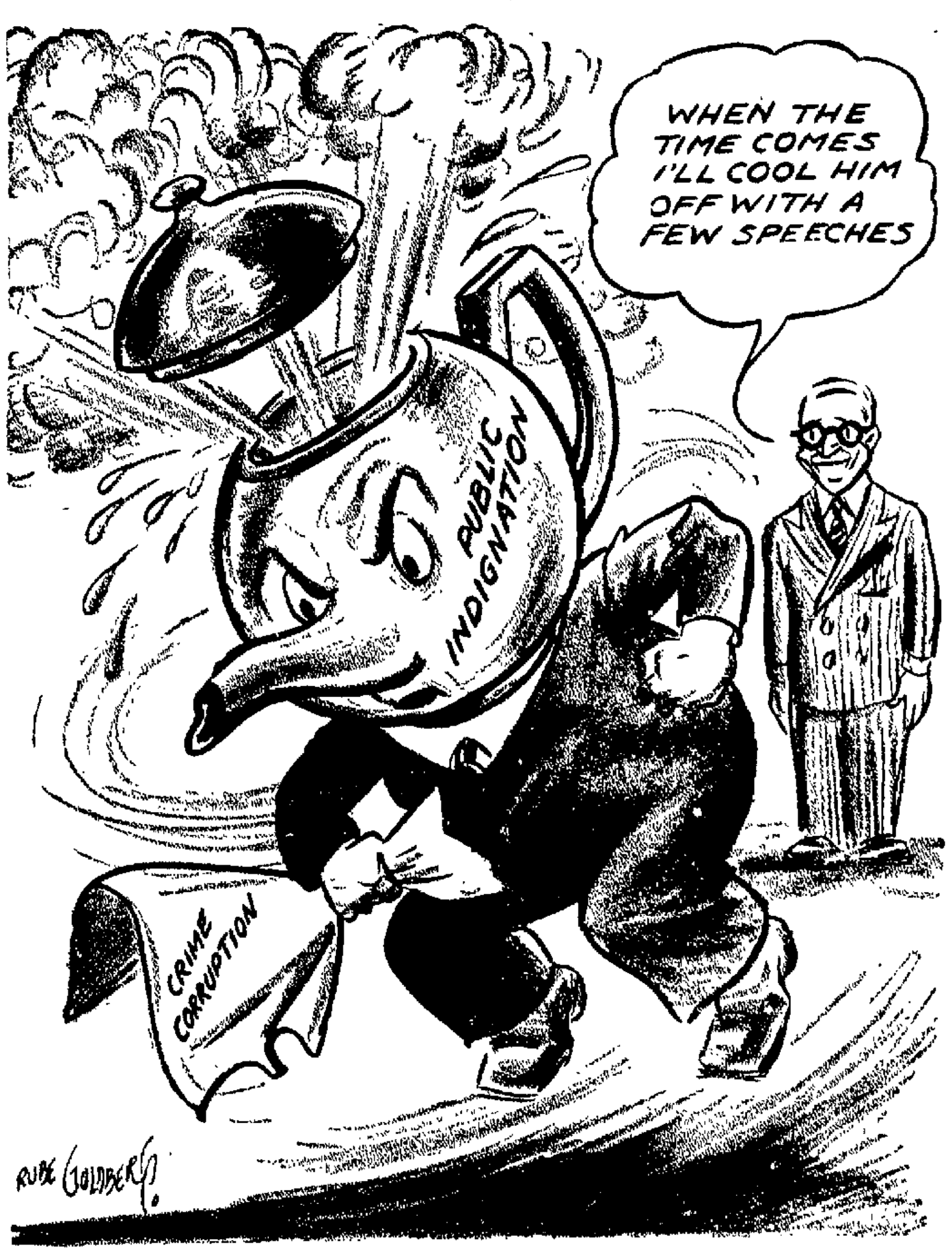
WHEN THE TIME COMES I'LL COOL HIM OFF WITH A FEW SPEECHES
PUBLIC INDIGNATION
CRIME CORRUPTION
RUBE GOLDBERG

Shall We Meet The Challenge Or Not?

By David Lawrence

THIRTY-FOUR YEARS ago the United States entered World War I and President Woodrow Wilson shocked Congress by his message demanding conscription and the use of "force without stint". But he got overwhelming support at once from both political parties in Congress.

Today the issue of conscription is debated again. But this time the councils in both political parties are confused.

There are Republicans and Democrats who haven't wanted to send any more troops to Europe and there are members of Congress from both parties who would like to see our forces brought back from Korea, too, and to have all our effort concentrated in defending the territorial United States.

In the middle of all this comes a rather emphatic statement from the Republican leader in the House of Representatives, Joseph W. Martin of Massachusetts, who demands to know why the armed forces of China on Formosa are not being used to open a second Asiatic front against the Communists. The Formosa armies owe allegiance to President Chiang Kai-shek of the government of China, which is still recognized by us and by the United Nations as the legitimate government of the Chinese republic.

—:—

IT IS, however, by the order of the United States government that the Nationalist forces on Formosa are not permitted to land on the Chinese mainland. This was ordered last June at a time when the American government hoped to localize the conflict in Korea and keep the war confined to a battle between the North and South Koreans.

Since that time, on the other hand, the Communists of China have entered the fray. They have enjoyed immunity from attack on their Manchurian bases, from which come planes and armies regularly to attack the United Nations forces in Korea. America already has suffered a large list of casualties.

"Why, in God's name," shouts Representative Martin, "aren't the forces of Chiang Kai-shek being used?" The minority leader then produces a letter from General Douglas MacArthur, the U.N. commander in chief in Korea, who says there is no conflict of "logic or tradition" in using the troops of the Nationalist government.

The two words—"logic" and "tradition"—have lots of meaning in this connection. It is logical from a military viewpoint for the Nationalists to be encouraged to open a second front on China's mainland and thus draw Communist troops away from the Korean battle area.

It is traditional, too, for the United States government to assist a recognized government which requests military aid. The precedent had been established in Greece and in many other countries even before the Truman Doctrine was announced in 1947.

The problem of using the Nationalist forces has come up again and again. The State Department has counseled against it on the theory that the Nationalists are not strong enough or that they would require American aid which would amount to intervention by us on the mainland of China and that this would assuredly bring Russia into the war.

—:—

GENERAL MacArthur evidently has heard these arguments and is not persuaded by them. He thinks apparently that the diplomats have been bluffed into a timid state and that Russia, conscious of the weakness of the diplomats and their fears, is moving ahead aggressively to help the Chinese Communists in Korea anyway.

General MacArthur has a right, of course, to testify before Congress and answer any questions its members may ask. In his reply to Representative Martin he says forthrightly that global war has begun in Asia and that this is the place to meet the challenge.

"Here in Korea," he writes, "we fight Europe's war with arms while the diplomats there still fight it with words."

The reference undoubtedly is not to American diplomats but to European diplomats, so many of whom have been criticizing General MacArthur and trying recently to hamstring him by declaring that he wants to make war on China.

In truth, General MacArthur realistically points out that the Chinese Communists have made war upon us that the only question to be answered is whether America will meet the challenge or let her own troops in Korea be chewed up as a consequence of a limited strategy and a refusal to use "force without stint".

Watch For The Bounce

By Truman Twill

MANNERS keep changing. The extent of the change for the worst since 1900 can be measured by looking at old etiquette books.

They make you wonder what things would be like in another half century if they continued to move in the same direction. There would be no fixed rules of conduct left at all by the beginning of the 21st century. Everything would be catch-as-catch-can and devil-take-the-hindmost like Saturday night in Singapore.

But here is a guess that manners, like most other things, always go in cycles. Right now the cycle has gone as far in the direction of informality and improvisation as it can go.

Before long, therefore, it will produce a restoration of formality. Manners then will keep getting stuffier and more unnatural until they finally become absurd —then the cycle will turn toward informality again.

But that will not happen until the 21st century. Meanwhile, those of us who were encouraged to throw formal manners overboard in the first half of this century are going to have to learn how to do some bowing and scraping.

We are going to learn that a lot of the friction we encountered on the rocky road to nowhere was the result of a nation-wide decline in etiquette. We are going to learn that life without a certain amount of bowing and scraping is like a sports contest without rules and referees.

The rising generation will come by better manners naturally. It will sponsor more rigid codes of conduct than have been common for the last half century —and if that seems to cover too much territory, watch the upstarts go to work on the proposition.

The moppets are shocked by the loose behavior of the old men and the old women who are running things now. The youngsters see a direct connection between chaos in personal conduct and the antics which have brought shame to public life.

The youngsters itch for a revival of propriety. If necessary, they are prepared to chastise the old cutups who behave as though they wanted to be perennial delinquents. The way the kids see it, the declining generation never quite grew up. Its members were over-impressed with liberty, not sufficiently impressed with their responsibility of enjoying liberty with dignity.

Off The Record **By Ed Reed**

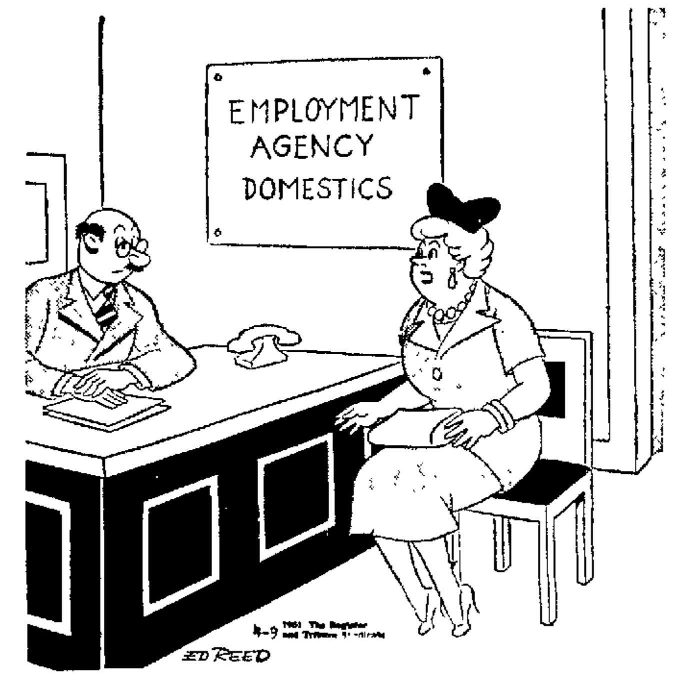
EMPLOYMENT AGENCY DOMESTICS
4-9 1951 The Register and Tribune Syndicate
ED REED

"Any maid will do—just so she can figure out her own social security."

Once Over

By H. I. Phillips

The Printers' Mass

"THE 50th jubilee of a Mass set aside for night-side printers and first observed at 2:30 in the morning at St. Andrews Church, in the shadow of Park Row, N. Y., March 24, 1901, was celebrated yesterday."—News item.

I kneel in wonderment, thanksgiving and humility.

Through my fingers have coursed the chronicles of life in city, state and nation.

My touch on a keyboard has helped to spread enlightenment, drama and happiness.

No reporter's story has blossomed without my co-operation; no editor's message found expression without my aid.

My work is shorn of applause. I know no fame, no glamour, yet have I felt the thrill of high performance in the stirring service of a free press in a great republic.

—:—

IT HAS been my daily experience to chronicle birth, life and death, romance and tragedy, happiness and despair. Life has seemed to pass before my eyes and under my finger tips in an endless recording.

Through this touch with aspiration and failure, hope and frustration, high comedy and deep tragedy, all woven in the great fabric of a city's daily life, the ways of God have been especially evident to me in every moment of my work.

My linotype has seemed a living organism ceaselessly functioning for the good of mankind.

The narrow alley between these machines at times has held the alternating mood of an aisle in a cathedral, theater, stadium, courtroom, hospital and hillside chapel.

Journeying to the printers' Mass in the stillness of the deep night, the sound of my footsteps in a deserted street has seemed like strange shufflings in the great pew of a cavernous cathedral lighted vaguely by the candles and tapers of the heavens.

In the silence of the lonely hours in a big city the majesty of God has seemed close and kindly.

—:—

HUMAN EVENTS have paraded so swiftly before me in my chosen work that my life has been like a swift journey, making more real to me than to many others the words "The few years a wisp of fog betwixt up and the sun; a call to battle, and the battle done."

In the quiet consolation of the printer's Mass I find unforgetable peace; the solace of a magic hour deep in contract to the roar and tumult of the newspaper plant.

Here is the "million star extra".

Here I lock the "form" of Faith, put the things of the spirit "to press" and bow my head before the symbols of the greatest story in human experience.

Here at the altar is the front page recital of the greatest story ever told, undimmed through the centuries.

I am grateful for my profession, Lord. In it I have in a way been helper to priest, to teacher, to editor, to lawmaker, to publisher, to public servant and to my fellow man. Amen.

VANISHING AMERICANISMS

"He works hard and saves his money."

* * *

"We're having meat tonight."

* * *

"Let's cut taxes."

* * *

"Don't get excited."

* * *

"There's nothing to worry you."

* * *

"Move over and give the fellow behind us room to pass."

(By The Associated Newspapers)

Yesterdays

From The Review Files

THIRTY-FIVE YEARS AGO—David B. Mackintosh, Water Works clerk for two years, resigned because of his intention to become a candidate for the Republican nomination for county commissioner in the primary.

The Chamber of Commerce conferred with out-of-town interests to discuss a proposal for the erection of a five-kiln plant for the manufacture of stone and yellow ware.

The Chester Independent Board of Education authorized a special election to vote on a $25,000 bond issue to enlarge and repair the Central School Building.

—:—

TWENTY YEARS AGO — Wellsville city council voted in favor of a brick on a concrete base for the proposed improvement of Clark Ave., to be completed during the summer.

Elvera Aley, daughter of Mr. and Mrs. William Aley of Bank St., suffered a fractured left wrist when she fell while roller skating on the sidewalk.

Miss Helen McLean was named queen and Misses Lois Momberg, Mildred Williams, Grace Cook, Mary Alton, Erla Bell and Esther Serafy her attendants for the May Festival of Wellsville High School students at Hammond Park.

—:—

TEN YEARS AGO — East Liverpool City Council ordered the Pennsylvania Railroad Co. to repair its crossings and to install a second safety gate at the foot of Broadway.

East Liverpool Schools were closed for a three-day Spring vacation consisting of Maundy Thursday, Good Friday and Easter Monday.

The Newell Volunteer Fire Department purchased for $200 drums, bugles and other equipment of the disbanded Chester Fire Department corps.

One Man's Opinion

By WALTER KIERNAN

WHO SAYS we're not geared for war? Reuther has asked for 15 million dollars for domestic fighting alone.

—:—

And right now the U.A.W. probably has a better looking set of books than the U. S.

—:—

I hear Snyder doesn't know whether he could do better selling war bonds or getting a checkoff at General Motors.

—:—

All I know is that for all its big treasury the U.A.W. has fallen into the U. S. pattern . . . the more it gets the higher it boosts the assessment.

—:—

Not all the members are enthusiastic about paying higher dues to the U.A.W., but they're conditioned for it by their relationship to the larger union . . . the U.S.A.

Senator Stays On Sidelines

Group Takes Soundings On Taft's 1952 Chances

By RAYMOND LAHR, United Press Staff Writer

WASHINGTON, April 9—A three-man team of Ohio Republicans is taking informal soundings to decide whether to set up a campaign organization to seek the 1952 G. O. P. presidential nomination for Senator Robert A. Taft Friends of the Ohio senator said today, however, that he personally is taking no active part in the pulse-taking.

These are the three who are: Representative Clarence J. Brown, Ohio G. O. P. national committeeman and manager of Mr. Taft's unsuccessful fight for the 1948 nomination; Ben Tate of Cincinnati, one of the directors of Mr. Taft's 1950 senatorial campaign, and David Ingalls of Cleveland, Mr Taft's cousin and campaign aide.

According to Mr. Taft's friends, the three talked to him after his re-election triumph in Ohio last fall and asked about his 1952 plans. Mr. Taft, who tried and failed in 1940 and 1948, told them he would not try for the presidential nomination again.

One of the three was reported to have said that a man sometimes gets what he has fought for after he has quit fighting. Mr. Taft was asked if he would take the nomination if it came to him.

Mr. Taft was said to have given the same reply that he since has given to news conferences—that he would take it, but would not work for it.

In the months since then, there has been something of a drift among Republicans into two camps, one favoring Mr. Taft for the 1952 nomination and one backing General Dwight D. Eisenhower.

Mr. Taft has always been a strong favorite among many organization Republicans, although some have had doubts in past campaigns about his ability to win. His backers now are hoping that the size of Ohio majority last year has dispelled the doubts.

Since their talk with Mr. Taft, Mr. Brown, Mr. Tate and Mr. Ingalls have been reported to be testing sentiment for their candidate in correspondence and conversation.

They expect to meet sometime this summer to decide whether to set up a formal organization to collect funds and to direct the hunt for delegates to the 1952 party convention. They do not expect any active participation by Mr. Taft.

However, the Ohio senator would have to give at least a formal nod by next winter. Under the Ohio law, delegates can be elected only if their candidate has publicly accepted their support.

Associates of Mr. Taft believe the illness of his wife is a major factor in his current attitude toward the 1952 nomination.

ENJOY

The music in the voices of those you love. Attend your wonderful church service. Increase your friendship circle. Improve your hearing with the sensational $115.00 GOLDENTONE HEARING AID featuring the use of dime store "A" batteries for your convenience. No button need show in the ear if you are not too deaf. Additional information and FREE home trial on request. Distributed in this area by Daniel L. Diedrich, 12 W. LaClede Ave., at Market St., Youngstown, Ohio. Telephone 2-6919. Dealer in fine hearing aids since 1924. A new Goldentone instrument FREE should your aid not operate.

NAVY'S FIRST. Lt. (jg) Thomas J. Hudner of Fall River, Mass., is Navy's first Medal of Honor winner for Korean action He risked his life in an attempt to rescue a fellow airman downed by the enemy. The airman was Ensign Jesse Leroy Brown, first Negro naval officer to lose his life in any U. S. war.

Crash Fatal To 22 Probed In West

SANTA BARBARA, Calif., April 9 (AP)—Civil Aeronautics Authorities are investigating the crash of the Southwest Airways plane which flung the bodies of 22 passengers and crewmen across a mountainside near here Friday night.

Only 10 of the bodies are believed identifiable. The rest were torn and burned beyond recognition in the crash and resultant fire.

Trucks brought the bodies to a mortuary here last night.

Some of the 12 military personnel on the plane can be identified only by dog tags.

As authorities began sifting ashes for clues to the cause of the accident, Sheriff John D. Ross said one of the DC-3's two engines apparently failed. The plane lost altitude and pancaked on the side of 4,000-foot Santa Ynez peak, the highest in this area.

The National Geographic Society says the Chow is the only dog with all blue or black lips and tongues.

Clubs Man, Sees Movie

NARROWS, Va., April 9—A Narrows woman has been charged with murder, police said, after admitting she clubbed her husband with a baseball bat and went to a movie while he died.

Rail Executive Dies

CLEVELAND, April 9—Raymond C. Randall, 61, vice-president of the Erie Railroad, died here yesterday.

Women's

SUITS

Beautifully Cleaned & Pressed

Clean Clothes Lift Your Spirits . . . Keep You Looking Smart From Morn 'Til Night!

Peter Pan

Cleaners - Launderers - Furriers

105 E. Sixth St., E. Liverpool—57 Main St., Wellsville

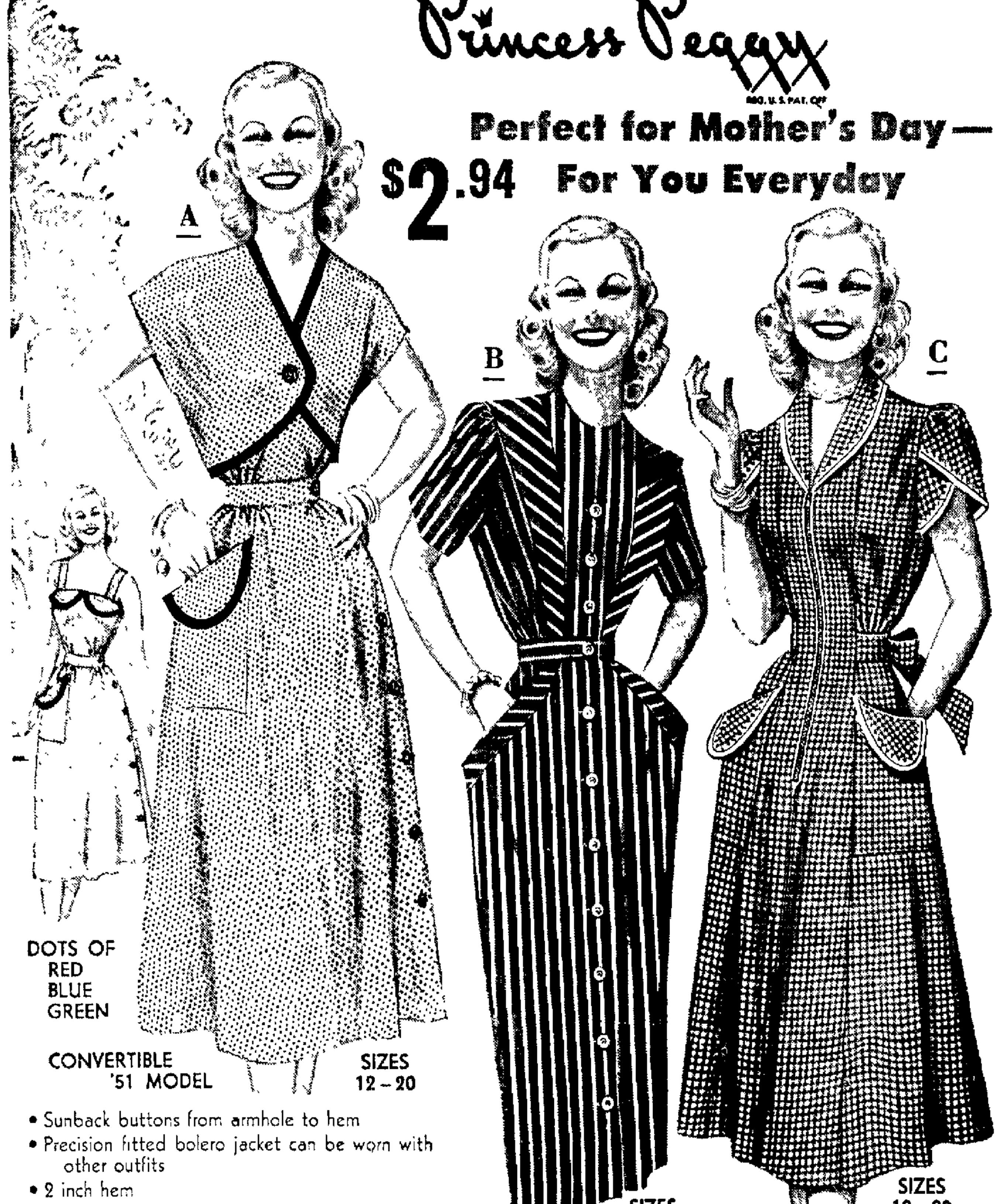

Princess Peggy
REG. U.S. PAT. OFF

Perfect for Mother's Day—

$2.94 For You Everyday

DOTS OF RED BLUE GREEN

CONVERTIBLE '51 MODEL

SIZES 12 – 20

- Sunback buttons from armhole to hem
- Precision fitted bolero jacket can be worn with other outfits
- 2 inch hem
- Opens flat for ironing case

SIZES 12 – 20

YOUR LUCKY STRIPE in RED • NAVY • ORCHID

From the smart mandarin collar to the 2 inch hem it's the ultimate in comfort and day-time fashion. Note the slimming stripes and 2 deep pockets.

SIZES 12 – 20 16½ – 24½

ZIPPER BELLE featuring RED • BLACK • GREEN

Princess line (paneled front) plus the back-tie sash assures perfect fit. Sugary white piping and ric-rac contrast beautifully with the vivid checks. Kant Katch Zipper can't grab fabric. 2 inch hem.

Olsen's

Welcome... Sweet Springtime

"Fashioned in Chambray" - - Sanforized

5.79 Reg. 6.95

Tailored one piece dress . . . convertible collar—short sleeves, gored skirt — patch pockets. "A must for your Summer wardrobe".

Colors: Nile - Brown
Maize - Lilac
Coral

Sizes: 9 to 15 10 to 20

Ready-to-Wear 2nd Floor

Olsen's

"PUR-O-LIN" Crease Resistant

9.79 Reg. 10.95

Suitable for all occasions. This quality rayon dress is a compliment for spring and summer fashioned in coat style—lace trimmed scrowl collar—hand washable.

Colors: Navy - Orchid
Toast - Pink - Aqua

Sizes: 14½ to 24½

"DUSTERS" TAFFETA LINEN 8.29 to 16.79

• Lined • Unlined

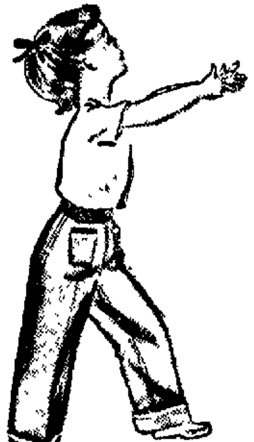

Girls and Boys Summer . .

Girls SLACKS 1.49

Olsen's

Early start for summer picnics are these little girl slacks. In plaids, solids and print fabrics that launder beautifully. Sizes 1 to 6x.

"Fashions to Sing About"

94c

You'll sing a song of springtime when you see our lovely new styled T-shirts in their glorious new shades. Cap and short sleeves in White, Pink, Maize, Black, Red and Green. Sizes S. M. L.

Ruffled Pinafore 1.88

Ruffled pinafore overalls in cotton twill with a detachable bib top trimmed in gay plaid. Sizes 1 to 6.

2 Pc. Knit PAJAMAS 94c

For all kinds of weather . . . pajamas have a crew neck, short sleeves, elastic waist. In Maize and Blue. Sizes 4 to 8.

2-Pc. Twill CRAWLER 2.88 Set

Lined jackets, embroidered trim, gripper crotch crawlers. Assorted colors. Sizes 9 to 18 months.

"Power Model" SLIPS 2.88

Regular 3.79

Lovely nylon net trim . . . so truly feminine. Gives your figure wonderful fit. In rich nylon and acetate. White only. 32 to 40.

Cotton Uniforms 2.88

Ever lovely, ever smart. Highly popular zipper front that is easy to slip on, to take off . . sanforized cotton that launders beautifully.

Multi Crepe GOWNS 2.88

Of multi crepe . . . the alluring sweetheart "gown with delicate yoke of embroidery . . . little sleeves. In soft pastels of Blue, Pink, Maize and White 34 to 40.

SCAMPS 39c

Knit to fit every figure under your tightest gown. Band or elastic leg. In White or Pink. Small, medium and large.

Crisp Cotton BLOUSES 2.88

Tops everything . . . the perfect blouse with skirts, suits and slacks. In Soap 'n Water Cotton; with a double collar and cuffed cap sleeves. Tuck yoke and rhinestone button front. White and pastel. Sizes 32 to 38.

PURSES 2.88

New spring and summer style purses to carry with those gay cotton dresses. Beaded, plastic calf and straws. White, Red, Green and Toast.

New Costume JEWELRY 88c

You'll want new jewelry to top off your outfit this Spring and Summer and we have exactly what you've asked for. Beaded, Springberrys and Moonstones.

Full Fashioned First Quality 51-15 NYLONS 97c

Sold Elsewhere 1.19

Beautiful sheers that are like a breath of spring. You'll love wearing them for their wonderful quality and lovely shades. Sizes 8½-11.

NOVELTY HEELS 1.49 Sold Elsewhere 1.65

The nylons that give your legs a beautiful "dressed-up-look". Give you a leg slimming view. We have new spring shades. Sizes 8½-11.

Buster Brown Infants Anklets 29c pair 4 to 6½

TEA TOWELS 5 for 1.00

Attractive gay striped multi colored tea towels at a value you don't want to miss.

. . Velon . . Plastic CHAIR COVERS 1.49 Each

Save your upholstered furniture from wear and tear, dust, dirt and soil. Easy to clean with a damps cloth. Transparent as not to hide your beautiful furniture. Just tuck in. Sofa covers at $2 29.

Fashion Notes for Springtime in YOUR HOME

TAILORED NET CURTAINS 1.00 pair

Pretty Beacon nets that will look really lovely during this spring season . . . we now have them at this remarkable price. Colored borders of Green, Blue, Wine and Red and Green.

"Dan River" OR Cannon 81x99 MUSLIN SHEETS 3.19 each

Its cottontime . . . time to stock your linen closet with an extra Summer supply of sheets Good quality to give service and long wear.

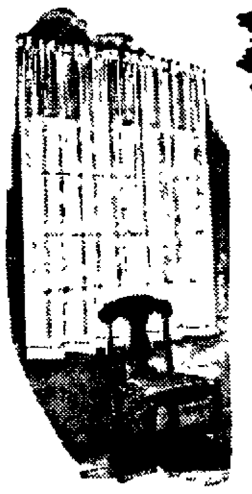

The Garden Corner

You Can Plant Garbage, 'Grow' Good Garden Soil

By GLENNA DILTS HALL

To the suburban dweller, who has no free disposal service, garbage can be a real problem Usually the homeowner has to pay for dumping it, or find some other means of doing away with the kitchen leavings, as well as surplus from the garden

No real gardener ever will need the services of a garbage man, even if they are free, because there is a lot of good value in the scrapings, peelings, husks, tops, and so on, that come off plates or are left after preparing foods for cooking

None of this ought to be wasted, even stuff that, through neglect, has passed beyond the fresh" stage It may not be good food for man or beast, but it certainly can help grow food

Because the garden needs plenty of organic matter, many gardeners compost the garbage, carrying it to the compost box or pit, turning it over periodacally, wetting it down, waiting for time to take its deliberate course, and finally bringing the end result in the form of good, crumbly compost to enrich the garden soil.

It is worthwhile, but it also is a lot of work What has been needed is a way to take care of the garbage problem with minor effort, and yet with benefit to the soil

There is a gardening tractor out now, called the Rot-Ette, which handles this situation quickly and efficiently

Instead of delivering vegetable wastes to the compost heap or box, they are put right into the garden with the Roto-Ette, using a couple of the attachments

SOWING fertilizer between seed rows marked by string attached to stakes in garden.

A strip is taken anywhere in the garden, and gone over with the machine, which is powered with a one-and-a-half horsepower gasoline engine One attachment opens up a continuous trench 5 or 6 inches deep

Into this trench goes the garbage Kitchen wastes, and all animal and vegetable garbage, including such highly resistant items as citrus peels, are dumped into the furrow

Using a rake, the garbage or other material is covered immediately with soil Corn is husked on the spot, and the husks go into the furrow also The same with carrot and turnip tops, pea or bean vines when they are ready for pulling, outside leaves of lettuce, and so on It's a handy way to take care of crop residue

As Dr Selman A Waksman, the discoverer of streptomycin, has proved, disease bacteria are destroyed in short order in good soil Those same molds from which we got the wonder drugs, plus perhaps some friendly bacteria, take over when organic matter gets into the soil They begin feeding on it breaking it down into usable form for growing plants, and consuming disease germs

No garbage odors develop and if the garbage deposited is on the strong side, the odor disappears almost immediately

Earthworms which seldom are present in compost boxes, but always are found in good soil help with the process in the garden

Garden Fans Differ About Fertilizers

Some Line Up With Commercial Variety, Others Like 'Natural'

There are two schools of thought about the use of commercial fertilizers in home gardens

One group of experts says that if manure is not available, the commercial fertilizers, such as nitrogen - phosphorus combinations, should be used

The other school says to use manure and compost composed of 'natural materials These include decayed leaves and garbage

The second group—with a wide following—says the use of commercial fertilizer produces inferior crops It also claims crops grown from "natural' fertilizers are more likely to have greater resistance to insects and plant diseases

Best results are obtained where plenty of manure or other organic matter has been worked into the soil before the garden was planted

Fertilizer experts say the home gardener should be careful not to use too much commercial fertilizer Whether it is broadcast or applied underneath the seed rows, it should be well mixed with the soil before the seeds are planted.

Chinchillas Enrich San Diego County

SAN DIEGO, Calif (UP) — A million-dollar industry has developed in San Diego county It is raising chinchillas

Willard Sinclair, president of the San Diego branch of the National Chinchilla Breeders of America, said there are 200 persons in San Diego engaged in raising between 2 000 and 3,000 of the tiny animals The chinchillas are valued at $1 000 a pair.

Mr Sinclair said the climate around San Diego is ideal for raising the valuable fur animals because they become ill in extreme heat and cold They are almost extinct in their native Andes mountains

Almost all chinchillas in the United States are being kept for breeding purposes, Mr Sinclair says, since there are far too few at present to be used commercially for fur

If it's made of Glass
. . . you'll find it here
Time To Replace Broken Glass
Glazing of
Steel and Aluminum Sash
Homes, Churches, Office Buildings
For Bath and Kitchen CARARRA VITROLITE
WINDOW GLASS FURNITURE TOPS
AUTO GLASS FOR ALL CARS
ON-A-DOOR MIRRORS
VETERAN PLATE GLASS CO.
"YOU BREAK 'EM—WE FIX 'EM"
224 BROADWAY PHONE MAIN 5722

For STRENGTH and DURABILITY
USE
Carbon Cement Blocks
PHONE 1035
The MILLIRON Co.

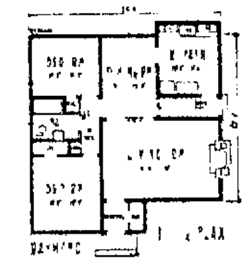

THE RAYMOND
FREE PARKING
AT
KERR LUMBER
MANY OTHER PLANS TO CHOOSE FROM. FREE ESTIMATES OF YOUR BUILDING NEEDS.

No 1 FIR FRAMING

2x 4-8' Lineal Ft.	8⅔c
2x 6-8' Lineal Ft.	16c
2x 8-8' Lineal Ft.	21⅓c
2x10-8' Lineal Ft.	26⅔c
2x12-8' Lineal Ft.	32c

HAIR FIBER PLASTER
100 lb bag $1.50

DOORS & MILLWORK
2/8x6/8—6 Light Doors

WHITE PINE SHEATHING
Lineal Foot

1x 8 No 3 Grade	10⅔c
1x 8 No 4 Grade	14c
1x12 No 4 Grade	9⅓c

1x4 YELLOW PINE FLOORING

No 2 Lineal Ft.	5c
D and Better	6⅔c
Clear	8c

"SERVING WELL TO SERVE AGAIN SINCE 1898"

YELLOW PINE LUMBER

2x6- 8'	$1 00
2x6-12'	$1 50
2x8-14'	$2 34
2x8-16'	$2 71

LIMITED SUPPLY

JOHN'S MANVILLE ROOFING

45 lb Roll	$2 25
55 lb Roll	$2 85
65 lb Roll	$3 25

90 lb SLATE SURFACE
All Colors—$3 50
3 TAB, 210 lb.
SHINGLES square $7 95

BUILDERS HARDWARE

Tubular Latch Set Bright Brass	$1 45
Tubular Lock Set Bright Brass	$1.85
Mortice Door Set Dull Brass	$1.85
Front Door Handle Set Cylinder—Lock	$9 50
Sash Locks	25c
Sash Lifts	10c

KERR LUMBER CO.
EVERYTHING FOR BUILDERS
VIRGINIA AVE., EAST END PHONES 380-381

B-r-o-t-h-e-r THIS IS IT!
INSTANT HEAT PORTABLE HEATER
BOON TO THE CONSTRUCTION TRADE!
NO MORE COLD WEATHER SLOW-DOWNS!
Enables workmen entering cold building to have COMFORTABLE WORKING CONDITIONS within a few minutes. Ideal for Plasterers Cement men Linoleum men Paperhangers
• PAYS FOR ITSELF IN A FEW DAYS
• ECONOMICAL, SAFE TO OPERATE
Open the valve . . ignite fuel (Instant Heat—Bottled Gas) contained in 20 lb cylinder available everywhere Capable of changing temperature of COLD room 30° to WARM 80° in 20 minutes! Lights in weight only 55 lbs
NO ODOR, FUMES, GREASE OR SMOKE
Regularly priced $89 95
SPECIAL
$59.95
NELLIS CONSTRUCTION CO.
656 St. Clair Ave Phone Main 4920
Newly appointed Distributor for Tri-State Area
Clip this ad and mail to us for additional information
Name . . . . Address . . . .

Come in and See
LOW-COST KENTILE
for Beautiful, Easy-to-Keep-Clean Floors
No wonder this beautiful floor is guaranteed! Years of wear will leave it good as new. Rich colors go clear through to the back of each tile . . . can't wear off Kentile resists soil and stains . . . cleans so easily!
KENTILE.
The Permanently Beautiful Asphalt Tile
GUARANTEED for the Life of Your Home!
KENTILE HOME OWNER'S GUARANTEE
23 Colors: Design your own individual, exclusive Kentile Floor with these wonderful tiles We'll install it just the way you like it in any room in your home
Come in for a FREE estimate
Smith & Phillips

Attention; Gas Users
IS YOUR PRESENT GAS FURNACE . . .
—Using too much gas?
—Antiquated?
—Not heating properly?
Better Investigate
AUTOMATIC Janitrol
QUALITY HEATING EQUIPMENT
The Modern Answer To All Your Heating Problems
Gas Furnaces and Conversion Burners are like all modern machinery — they wear out, become outdated, and cease to function properly. If your Gas Furnace isn't heating your home as efficiently and as economically as you think it should, then investigate JANITROL AUTOMATIC EQUIPMENT and enjoy gas heat at it's finest.
Our representative will call at your home, without cost or obligation, and give you an estimate—Phone 5308 now—
SANFORD SALES and ENGINEERING
PHONE 5308
Office Hours: MON Thru FRI—8 A. M. to 5 P. M. SATURDAY—8 A. M. to 12.30 P. M.

MODERNIZE-Add An Extra Room to Your Home
★ Kitchen Remodeling
★ Concrete Work
★ New Homes, large or small
★ Custom Made Cabinets
For Free Estimates . . .
LOWERS and CAIN
436 VINE ST. PHONE MAIN 4947

HIGH IN QUALITY LOW IN PRICE
3 Pc. BATH OUTFITS Complete as low as $169.00
SOIL PIPE and FITTINGS
Galvanized Pipe and Fittings
Copper Tubing and Fittings
Lawson Water Heaters
30 GALLON GAS $135.00
40 GALLON GAS $150.00
52 GALLON ELEC. $145.00
All With 10 Year Guarantee
30 Gallon Galvanized
EXTRA HEAVY TANKS $21.95
CLYDE BENNETT PLUMBING and HEATING
FREE DELIVERY IN TRI-STATE AREA
Open 8.00 A. M. to 6.00 P. M Daily
Saturday 9:00 A M to 8 00 P M.
1725 Pennsylvania Ave. Phone 1566

Save 2 ways
with REYNOLDS Lifetime ALUMINUM
Gutters and Downspouts
Lasting Beauty
① Enjoy a PERMANENT RUSTPROOF GUTTER at low cost
• LOW INITIAL CO
• NON-TOXIC
• NEVER NEEDS PAINT
• NEVER STAINS WALLS
② INSTALL THEM YOURSELF
Familiar slip-joint installation requires no solder.
Reynolds Lifetime Aluminum Gutters assemble quickly and easily on the ground in courses without solder May be raised and fastened in place in customary manner.
Call or Phone TODAY
ALSO A COMPLETE STOCK OF GALVANIZED GUTTERS, DOWN SPOUTING AND RIDGEWELL.
MILLIGAN'S
117 E. 5th St. Phone 2000

For FAST...CLEAN...DEPENDABLE SEWER SERVICE CALL YOUR
ROTO-ROOTER Service Man...
PHONE
6690 or 2138-J
P. O. BOX 111
A NATIONAL SERVICE AVAILABLE LOCALLY

FURNACE WORN OUT?
...Replace
with a FUEL-SAVING
WILLIAMS OIL-O-MATIC WINTER AIR CONDITIONER
ENJOY AUTOMATIC OIL HEAT at its BEST!
Featuring Fuel-Saving VERTICAL COUNTERFLOW
CAPEHART BROTHERS
312 Smith St. Phone Main 1521

TERMITE
Swarming Time
Should you ever see "FLYING ANTS" around your buildings, call us at once for a
FREE INSPECTION
By EXTERMITAL
A service that gives a 5-year Guarantee assured by a bonded cash reserve.
Worker termites that cause the damage always remain concealed away from air and light.
Be Sure Your Home Is Safe
Ask Today for Your Inspection
How Do TERMITES Form New Colonies?
In the Spring and sometimes in the Fall, during the middle of a hot, moist day, the reproducers swarm They emerge from the earth or wood, crawl on some wall until their wings are dry, fly about for a short time, then drop to the earth. There they shed their wings and pair off, each new Queen and King seeking a home on the earth, preferably next to wood Here they mate and establish a new colony, the eggs developing rapidly into workers and soldiers.
CHARLES VAUGHN—Local Operator
Extermital Termite Service
650 Green Lane Phone 4581

There's Right Way To Repair Plaster Crack

Dig Back Deepest In Part Nearest Lath To Get Good Foundation

Plaster cracks are one of the most common occurences in any household. They are usually caused by movement. All houses move with expansion and contraction, vibration and settlement. Yours is no different from your neighbors'.

Cracks from movement are classified as structural cracks. They are large, well-defined and extend all the way through to the lath. Minor cracks are map cracks—fine hair-lines known as fire-cracks and crazing. These ordinarily result from poor workmanship and inferior quality of plaster.

You'll find structural cracks in corners, over doorways and windows, or running diagonally down a wall. They're usually nothing to worry about. In a new house, it's a good idea to let them go for several months until settlement is completed—a year, perhaps.

But of course such things torture your wife. When she notices one, it's a good idea to make a small pencil mark at the end of the crack. Continue this until the crack has stopped spreading.

When you and/or your wife are ready to have it fixed, tap the surrounding plaster lightly to see that it is not loose. Loose plaster has to be removed. Use a knife to cut out the edges of the crack, but make the cut wider close to the lath than at the surface. A wedge shaped opening like that will let the patch lock itself into place.

Get a good grade of patching plaster at your hardware store. This is better than using pure plaster-of-Paris, because it hardens more slowly. If you use plaster-of-Paris without a hardening retarder, you'll find your time limited to about 10 minutes. Glue dissolved in the mixing water will slow it and so will a half-and-half mixture of water and vinegar. But commercial patching plaster is simpler.

Mix it with clean water in a clean container. Dampen the old plaster along the crack to prevent it from absorbing too much of the moisture in your patching mix.

Using a small diamond-shaped trowel or putty knife, fill the crack to about an eighth of an inch of the surface. As the patch dries it will shrink a little. Then apply more patching plaster to fill and smooth it off even with the surface. For a professional job, keep the whole thing damp for about 24 hours. This will prevent chalkiness.

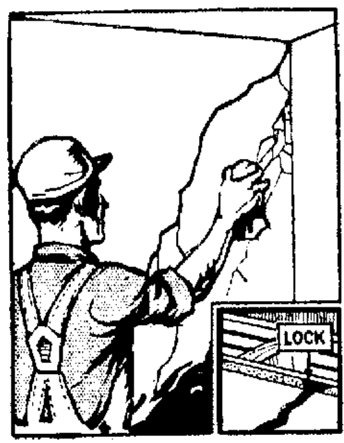

Map or fire cracks do not penetrate as deeply as structural cracks. When they are fine, you can fill them by brushing on a mixture of three parts boiled linseed oil and one part turpentine. When they are slightly wider, you can fill them with white lead thinned with turps to a thin paste. Force this paste in with a cloth, wipe off the surplus and when it is dry sand it very lightly.

Bulging plaster means it is loose. After removing the loose part, check the lath to see that it has not pulled away from the studs or joists. If it has, fasten it. To patch such places, use the same procedure as in patching structural cracks. Large patches, however, may call for the work of an expert plasterer if you want a neat job.

Sandpapering plaster to make it smooth is not a good idea. It may remove the natural glaze and leave a porous surface that will absorb more paint than the rest of the wall and consequently show the patch. If you trowel it smooth and do a careful job, the patch will never be noticeable after paint or paper are applied.

County Jailer Asks War Bombing Insurance

CROWN POINT, Ind. (UP) — Warden George McCormack wants to get the county jail ready for war.

He asked the commissioners to install an auxiliary power unit in case an enemy bomb knocked out the regular line.

The board didn't seem impressed until Mr. McCormack said simply:

"I can't send my guests home if the power does go off."

The board ordered the county engineer to make cost estimates.

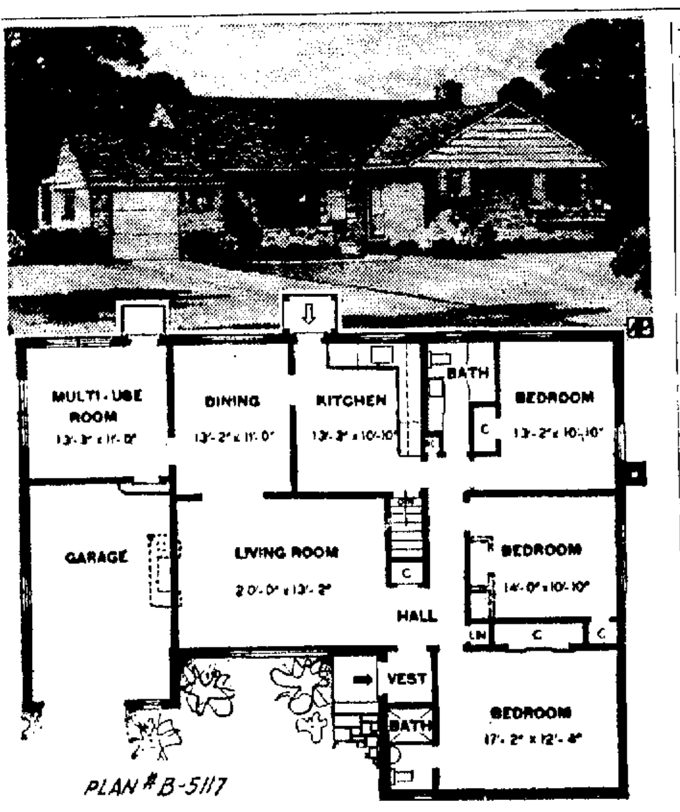

THE PERENNIALLY popular ranch house gets the advantages of center hall layout in this plan B-5117 by Alvin Cassens Jr., architect, 116-55 Queens Boulevard, Forest Hills, N. Y. This house can be built with or without a basement and the plan includes optional features of fireplace and additional closets in the middle bedroom. Area covered by house is 1,710 square feet; 294 square feet for oversize garage and storage. Content with basement figures 35,910 cubic feet with 3,428 added for garage. Over-all dimensions are 57' 2" by 41' 4". The architect suggests a front of brick and stone veneer, sides of colored shingles and a roof of asphalt shingles.

C. A. SCHELL—HEATING ENGINEERS—MUELLER CLIMATROL

Heating Engineers — Mueller Climatrol

"Truth never grows old"
Thomas Fuller—1639

For years on end, we have witnessed the value of the old axiom as expressed by Thomas Fuller—"Truth never grows old." When we're called in by a friend or customer and asked to give the truth about why their particular furnace is not producing as it should, that's EXACTLY what we do. We give the "diagnosis" as we see it. This simple method of operation has helped us to build a fine business.

OUR CUSTOMERS WILL TELL YOU ABOUT THE QUALITY OF OUR WORK

C. A. SCHELL
"ENGINEERED HEATING"
215 THOMPSON AVE. PH. 129

FURNACE—GAS—OIL—COAL—STEAM

FURNACES—RADIANT HEAT—VAPOR

LUMBER FOR REPAIRS REMODELING

ROCK WOOL
Hand Pouring — Full Thick Batts

½" HOMOSOTE SHEATHING
LIME and PLASTER
PEARLITE AGGREGATE

Yellow Pine and Fir Dimension Lumber
White and Yellow Pine Sheathing
½" Oak Flooring

½"x6"—½" and ¾"x8" Beveled
BUNGALOW SIDING

ROLL ROOFING—45, 55, 65, 90 lb.
ASPHALT STRIP SHINGLES, 210 lb.
O'Brien Paints—Roof Ventilators—Nails
Cabinet Hardware—Metal Building Corners

WOOMER BROTHERS
640 Broadway Phone Main 657

Buy And Sell With Want Ads

GLASS HEADQUARTERS

Picture Frames
To Add Glamour

Add a touch of new beauty to your home with a well-chosen picture. For the right style of frame and a distortion-free glass, call us!

- Store Show Windows
- Glass Store Fronts
- Glass Brick
- Carrara Glass

For kitchen or bathroom walls

AUTO GLASS
INSTALLED
WHILE YOU WAIT!

WINLAND PLATE & WINDOW GLASS Co.
Walnut and Minerva Sts. Phone 3228

Lack Of Funds May Cut Off FHA Loan Guarantees

WASHINGTON, April 9 (INS) —The Federal Housing Administration may have to suspend lending operations next month unless Congress gives the agency new authority to guarantee home loans.

FHA officials report that only about 350 million dollars remain to be committed for lending, and this will be gone in May as a result of the continuing high level of construction.

The threat of suspension develops from the action of the Senate banking and currency committee, which has dropped FHA operating provisions from the defense housing bill.

Congress originally was asked for three billion dollars to carry on defense housing, and the government's regular housing program. The committee, however, scaled down the amount to a billion and a half dollars, and eliminated funds covering FHA activities.

Officials of the National Association of Home Builders say they are worried about the effect of this development on housing production later this Spring.

The FHA, however, has no immediate plans to make a special request to Congress to correct the problem, although it needs two billion dollars to continue lending until January, 1953.

DOGS WANTED

If you have a dog to sell, this is your opportunity to sell it immediately. The Reveiw Want Ad reproduced below produced 4 calls from persons wishing to buy the dog.

This Review Want Ad Sold the Dog

RED MALE Cocker Spaniel. Has papers. One year old. Will sell for $10. Phone 5917-R.

3 others still are looking for a similar offer. If you have a dog to sell and wish to reach these prospective buyers, Phone 45, ask for a Want Ad-Taker, have her insert an inexpensive ad for you. Phone your ad by 5:30 p. m. for the next day's paper. Reach these buyers right away while they are still interested.

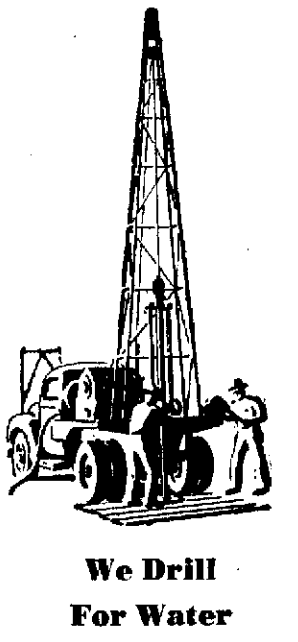

We Drill
For Water

Our modern equipment and experienced workmen insure a better job for you at a lower cost. Call now for efficient service.

Main 3485
Paul Kapp
PLUMBING
DURO PUMP
Sales & Service

BUILDING
OR REMODELING?
CALL 3839
Homer S. Drake

Your Kitchen Is Our Business

NEW TOPS for Your Kitchen.

Beautiful - Efficient
PORTA-BILT Hardwood
KITCHEN CABINETRY

Visit our show room or Phone 234, ask us to show you how your kitchen can be modernized the proven PORTA-BILT way.

PHONE 234 For Free Estimate

Of cheerful Beauty Bonded FORMICA in the color you want. Last for years and years. Clean and bright with a wipe!

Guaranteed by Good Housekeeping
Beauty Bonded FORMICA

OPEN EVENINGS BY APPOINTMENT
We will be glad to come to your home and help you with your kitchen problems.

Perfection WOODWORKING COMPANY
1173 Lisbon St. Ph. 234

FRANK SHONE—WM. VAN FOSSAN

PLANNING A
NEW BATHROOM?
SEE US TODAY.

The Bath you have always wanted is still available from our present stock, no waiting, prompt delivery. Colored or white outfits. We carry a complete line of your plumbing and heating needs. See us about your remodeling problems. Free estimates cheerfully given.

PAY JUST 10% DOWN
ON FHA TERMS FOR IMPROVEMENTS

HALL'S
Plumbing and Heating
Open 9 A. M. to 5 P. M. Daily, Sat. until 8:30 P. M.
Free Delivery In The Tri-State Area
663 LINCOLN AVE. PHONE 4571

MONEY TO LOAN
at 5%
On The Monthly Reduction
Mortgage Plan
By
THE POTTERS SAVINGS and LOAN COMPANY
Washington and Broadway
EAST LIVERPOOL, OHIO
PHONE MAIN 770

ARE YOU going to BUY, BUILD or REPAIR a Home this Spring? If so, then let us serve you as we did HUNDREDS last Spring.

A Home Institution. Conveniently located.

Cheer up Your Home for Spring
With QUALITY LUMBER
- Fir Framing Lumber
- Windows
- Doors
- Yellow Pine — Oak and Fir Flooring
- All Kinds Of Roofing And Shingles

Check Prices At Joe Berman's Before You Buy!

JOE BERMAN
Moore St. Phone Main 1104-J

Spruce Up Your Store
with a
KENTILE FLOOR!

There's more come-on, more good looks to Kentile. For instance—we'll lay Kentile in such a way that traffic goes in the direction you want (Kentile squares, plus strips, does the trick). Or we'll separate departments by visual panels.

As for wear! Stop worrying! Kentile outlasts virtually any other flooring. Shrugs off dirt, mud. You don't even worry about dropped cigarettes.

Cuts down upkeep, too. Simple mopping keeps Kentile clean. (an occasional waxing keeps it bright). And its colors go clear through, so you have no color-worn spots!

Ask us about KENTILE Asphalt Tile

- Display Room Open Monday Thru Saturday
- Open Evenings By Appointment

JOHN C. McCAUGHTRY CO.
216 UNION ST., E.L.O. PHONE MAIN 3805

FIX-UP Your Home
PROTECT YOUR INVESTMENT WITH QUALITY MATERIALS

PORCH FLOORING
13-16 OAK
6" HEMLOCK
4" FIR

FENCE PICKETS

CLOTHES PROPS

Lap Siding
½x 6 Hemlock
½x 8 Hemlock
¾x 8 Cedar
¾x10 Redwood

FRAMING LUMBER

FIR SIDING
1x6 DOUBLE COVE—
1x6 SINGLE COVE—
1x6 DOUBLE-V

GLIDDEN
ENDURANCE HOUSEPAINT
Lasting, Self Cleaning, White and 12 Non-Fading Colors. Wears Well On Wood, Concrete, Metal or Stucco.

The POTTERS LUMBER Co.
518 BROADWAY PHONE 66
BUILDING CONTRACTORS

Social Affairs

MEMBERS OF THE ESTHER CLASS of the Pennsylvania Ave. Methodist Church made plans to write letters to boys from the class in service when they met Friday night. Patsy Lawrence, 1731 Globe St., was hostess.

A committee named to arrange for redecoration of the classroom includes Sue Kountz, Marlene Gregg and Dolores Simms.

Games and television followed.

Refreshments were served by the hostess and her mother, Mrs. Leo Lawrence.

The next meeting will be May 4, with Sue Kountz of Erie St.

* * *

A DONATION TO THE W. C. T. U. to send fruit juices to soldiers in Korea was given when the Friendship Class of Pleasant Heights met Friday night. Mrs. Leona Ehlenbach of Boring Lane entertained. Devotions included a discussion on the First Chapter of Revelations and prayers were offered by Mrs. Sylvia Mercer, Mrs. Belle Mobley and Miss Susan Lewis.

Mrs. Wilma Beaver, president, was in charge of the business and Mrs. Ruth Wolfe was program chairman.

Accordion selections were given by Patty Ehlenbach and readings by Mrs. Bertha Shone, Mrs. Tennie Olmstead and Miss Sandra Mercer, followed by a Bible quiz.

Refreshments were served by the hostess, assisted by her daughter-in-law, Mrs. Mildred Ehlenbach, and Miss Helen Powell.

The next meeting will be May 4 at the home of Mrs. Margaret Powell of Oakwood Ave.

* * *

"My God Shall Supply All Our Needs" was the devotion topic when the Lydia Circle of the W. S. C. S. of the Calvary Methodist Church met Friday night. Mrs. Ralph Fagan, 1128 Vine St., was hostess.

Plans for a food sale April 28 at Milligan's Store were made during the business conducted by Mrs. Elmer Carey, president. Mrs. Carola Smith will be in charge.

Charades followed with Mrs. Lillian Carroll chairman.

Refreshments were served by the hostess, assisted by Mrs. Thelma Saltsman.

The next meeting is May 4 at the church and Mrs. Edwin Smith and Mrs. Harry Pepin will be hostesses.

* * *

The Annie Kell Friendship Class of the First Presbyterian Church met Friday night and Mrs. Helen James led devotions and Mrs. Hilda Laufenberger, president, conducted the business.

A gift from her friendship sister was received by Mrs. Alice Pierce. Games and contests followed with Mrs. Laufenberger in charge.

Refreshments were served 18 by Mrs. Roxie Marquette, Mrs. Anna Springer, Miss Anna Perdune and Miss Martha Foulk. Lighted tapers and spring flowers were used for the buffet table.

A 6 o'clock coverdish dinner will be held May 3 at the church.

* * *

Five tables of 500 were in play when the All-American Club met at the home of Mrs. Nelle Dawson, 118 West Third St., Friday night.

High score winners were Mrs. Evelyn Shertzinger, Mrs. Delores Crawford, Mrs. Mayme Rabon, and Mrs. Sara Hall, and the traveling prize was awarded Mrs. Jeannette Bloor.

Mrs. Ruth Fowler assisted in serving refreshments.

The group will meet April 20 with Mrs. Rabon, 514 Jefferson St. Mrs. Crawford will be co-hostess.

* * *

Mrs. Doris McKinnon received an anniversary gift from her secret pal at the Young Matrons Friday Nite Club meeting. Two tables of canasta were in play at the home of Mrs. Myrldean Young of Harvey Ave.

Mrs. Jane McIntosh was high score winner, and Mrs. Anita Campbell second.

The group will meet April 20 with Mrs. Campbell of Glenmoor.

* * *

Mrs. Thelma Coburn of Azalea Ave. entertained Friday night for the H. G. L. Club.

Two tables of canasta were in play. Gifts were presented each guest by the hostess.

Mrs. Margaret Curley assisted in serving.

The group will meet April 20 at the home of Mrs. Alfred Boulton of McKinnon Ave.

* * *

Miss Joyce Birbeck, women's director at WLIO, will be guest speaker for the East Liverpool Business & Professional Women's Club meeting Wednesday night.

The Finance Committee will be in charge with Mrs. Mary Patchin, chairman, Miss Helen Auld, Miss Elizabeth Creese, Mrs. Ann Hagan, Mrs. Leona Kapp, Mrs. Zuda Mercer, Miss Jeannette Skavenski, Mrs. Rebecca Turk, Mrs. Shirley Willison and Mrs. Dorothy Vocial.

A nominating committee will be named during the business meeting to be conducted by Mrs. May Hartt, president.

* * *

Mrs. Alice Russell led devotions on the topic "He Leadeth Me" and read the 23rd Psalm when Class 14 of the Second Presbyterian Church met Friday night.

Opening prayer was given by Mrs. James Double, president, and she conducted the business. A poem was read by Mrs. Joseph Logan.

Refreshments were served 11 by Mrs. John Craig and Mrs. J. E. Boyd.

The group will meet May 4 at the church.

* * *

The charter was draped for Walter Dailey and Mrs. Sara Fleming when Ohio City Rebekah Lodge 782 met Friday night in Odd Fellows Hall, East End.

Twenty-three were present and Mrs. Pearl Simms, vice-noble grand, conducted the business.

A social and program will be held April 20 with Mrs. Margaret Blankenship social chairman.

* * *

A 7 o'clock coverdish dinner was held Friday night by the Tri-State Boot and Saddle Club at the Hillcrest Community Hall.

Members discussed work on the grounds and the horse show to be held May 20 at Clark Field, Newell. Charles Watson, president, conducted the business.

Thirty were present and Mrs. Richard Barnes and committee served.

The group will meet April 20 at the Hillcrest hall.

* * *

The Coterie Club will be entertained Wednesday night at the home of Mrs. R. J. Parker, 925 Montgomery Ave. Mrs. Lawrence H. Todd will be associate.

* * *

Mrs. Robert Jones of Lisbon St. will be hostess Wednesday night to the Chatter Chicks Club.

* * *

Officers will be installed for Tri-State Sisterhood 199, Dames of Malta, at a 6 o'clock dinner Wednesday night in the Sons of Veterans Hall. Mrs. Irene Dent and Mrs. Alma Fickel will be in charge.

* * *

Mrs. Mabel Larkins of Ohio Ave. will be hostess Wednesday night for the Tally-Ho Club.

* * *

The Women's Missionary Society of the United Brethren Church will meet Wednesday night.

* * *

Mrs. Gertrude Poe will be hostess Wednesday night for the Pride of the Valley Club at the home of Mrs. Minnie Russell, 131 West Fourth St.

* * *

An afternoon meeting of the Ladies Aid Society of the Longs Run Presbyterian Church will be held Wednesday at the home of Mrs. Byron Dray of Park Way Ext. Mrs. Anderson Pugh will be leader

* * *

Members of the M. N. I. Club will meet Wednesday night with Mrs. Virginia Salisbury, 1119 Vine St.

* * *

The auxiliary of the Marine Corps League will meet Wednesday night in the Detachment Home.

* * *

Mrs. Charles Bright will be hostess Wednesday night for the Esther Circle of the W. S. C. S. of the Calvary Methodist Church following prayer service.

* * *

The B. H. N. O. Club will be entertained Wednesday night at the home of Mrs. Ethel Seevers, 716 Sophia St.

* * *

The Brotherhood of St. John's Evangelical Lutheran Church will resume meeting Wednesday night after a Lenten vacation.

* * *

Mrs. Marion Shiveley of Orchard Grove Ave. will be hostess Wednesday afternoon to the Trio Club.

* * *

The Four Aces Club will meet Wednesday night with Mrs. Norma Russell of Midland Ave., Midland.

* * *

The Duplicate Bridge Group will play Wednesday afternoon at the Country Club.

* * *

Mrs. Frances Trimble of Carolina Ave., Chester, will be hostess Wednesday night for the Eight Niters Club.

* * *

Personals

Mrs. H. G. Lewis, 421 Grant St., has returned after spending the winter in St. Petersburg, Fla.

Mrs. William Low of Ontario, Calif., and Mrs. Edward Hohmann of Pittsburgh were called here Thursday by the illness of their father, Charles Applegate, 458 Sunset Drive, who is critically ill at City Hospital.

Wellsville Society

Miss Ruth Urie Wellsville 499

"Our Choice" was the theme for the meeting of Naomi Circle of the Women's Society of Christian Service of the Central Methodist Church Thursday night in the social rooms of the Central Federal Savings & Loan Association.

Mrs. Natalie Lewis, president, led devotions, read two poems, and conducted the business meeting. The study book lesson on "Women of the Scriptures" was in charge of Mrs. W. E. Speaker. Contests, arranged by Mrs. Cora Johnson, were won by Mrs. George Whittaker, Miss Marion Roberts and Mrs. Lewis. A box lunch was served.

The May meeting will be at the home of Mrs. Johnson with Mrs. W. C. Weekley as devotional leader, Mrs. Lewis in charge of the study book, and Miss Roberts, entertainment leader.

* * *

Members of Rebecca Circle of the Women's Society of Christian Service of the Central Methodist Church met Thursday night in the home of Mrs. Dorothy Wilson on Washington Ave.

Mrs. Ethel Urie, devotional leader, used the eighth chapter of Matthew as the Scripture, "Belief in Prayer" as the theme, and read a poem, "Life of Beginning Again". The business session was presided over by Mrs. Edna Clark, president, and the entertainment was in charge of Mrs. Urie. Prizes were awarded Mrs. Clark, Mrs. O. S. McFall and the hostess.

Mrs. Ruby Plunkett assisted the hostess in serving lunch. The place of the May meeting is undecided, but Mrs. Plunkett will lead devotions, Mrs. Bessie Milligan will have the program, and Mrs. Anna Dickey, entertainment.

* * *

A book review of "Mr. Jones Meets the Master" was given by Mrs. Ella McGown, Friday night when members of the Victory W. C. T. U. convened in the social rooms of the Central Federal Savings & Loan Assocation.

The third chapter of Matthew was used as the Scripture for devotions, led by Mrs. C. F. Kennedy, and prayer was offered by Mrs. Besse Guinn.

Articles on vices were read by Mrs. John Wilkinson, Mrs. Frank O'Hara, Miss Florence Dunn, Mrs. James Harrison and Mrs. Charles Robb. A poem was read by Mrs. Edna Roseberry and a business session was conducted by Mrs. Walter Weldon, president.

Resolutions of respect to the memory of Mrs. Blanche Burke, written by Mrs. Mable Smith and Mrs. O'Hara, were read.

A cafeteria lunch was served. Mrs. O'Hara will be hostess for the May meeting at her home on Commerce St. Mrs. Reba Lloyd will be devotional leader and Miss Dunn will have the book report. Mrs. Smith and Mrs. Eila Lowers will be co-hostesses.

* * *

Mrs. Bianca Eckfeld led the program study on "Changing Patterns for Women" at a meeting of the Women's Society of Christian Service of the First Methodist Church Thursday night at the parsonage.

Articles on the subject were read, including "Women's Work of Yesterday," by Mrs. Mary Rahter, and "Women's Work of Today," by Mrs. H. F. Banfield. Devotions were conducted by Mrs. Eva Snediker, and Mrs. Myrtle Zahrndt led prayer. Gretchen Eckfeld played a piano solo and Linda Menough sang. Miss Helen Bibbee read a letter from a cousin, Rebecca Bibbee, missionary to India. The business session was conducted by Mrs. Hattie Heakin, president.

Lunch was served by the hostess, Mrs. W. E. Tilton, assisted by Mrs. Chester Johnson, Mrs. Ed Householder and Mrs. Norman Haught.

(Continued on Page 9)

RIGHT PRICE TIME PRICED

Ladies'
17 JEWEL ELGIN $33.75

Elgin banner buy offers the amazing dura-power main spring at this low price. Smart styling, dependable for accuracy and at a sensational price.

Use Our Layaway Plan For Graduation

EXPERT WATCH REPAIRS—ALL MAKES

DOPLER JEWELER

126 E. SIXTH ST. PHONE MAIN 3824

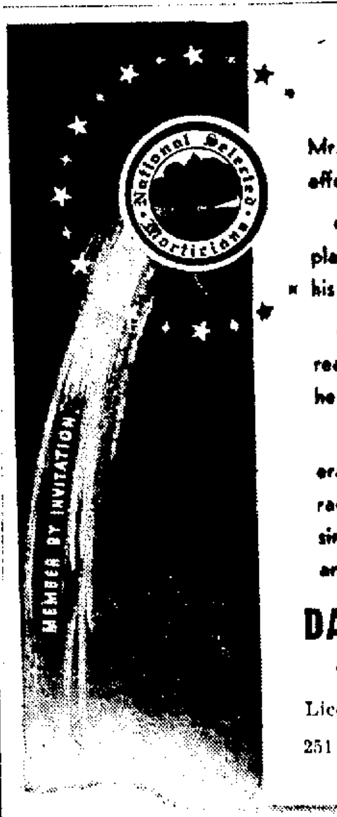

Mr. Blank is very thoughtful in matters effecting his family.

- He sees an insurance agent about planning ahead for the education of his children.
- While he doesn't anticipate reaching life's end at an early date, he sees to having his will drawn, now.
- Moreover, he sees a reliable funeral director about a good "Pre-arrangement Plan." Details about our simple plan are yours for the asking, and there's no obligation.

DAWSON Funeral Home

"SO MUCH . . . for so little"

Licensed In Ohio and West Virginia

251 W. Fifth St. Ph. Main 10

It *all* Makes Sense

"NOBODY KNOWS I'M DEAF"

"Now with my new SONOTONE, I hear through a tiny jeweled pin—with no clothes-rub noise and no strain to HEAR clearly. And now more than ever before nobody knows I'm deaf."

SONOTONE Hearing Center

Travelers Hotel
Tuesday, April 10

S. N. FORD
914 Sinclair Bldg.,
Steubenville, Ohio

Swing Into Spring!

With a lovely new dress from any of these lovely fabrics

36" Fine Combed Cotton
Tissue Ginghams yd. $1.19

39" Junior Washable
Butcher Linen yd. $1.19

Looks and feels like real linen. Beautiful colors in coral, white, black, navy, maize, aqua, grey, brown, blue and natural.

36" Eyelet All-Over
COMBED COTTON BATISTE yd. $1.49

36" FROSTED ORGANDY yd. 98¢

Ideal for junior and miss evening gowns in hues of white, nile, lilac, blue and maize.

36" TAFFETAS to match all colors yd. 89¢

36" COTTON LACE ALL-OVER yd. $2.19

Black And White

FABRIC and SEWING CENTER

131 W. Sixth St. Phone Main 149

Chick March
Bight Associated Artists

"Be right back . . . gotta run over to the FIRST NATIONAL BANK to arrange a low cost auto loan."
MEMBER F.D.I.C.
(Advertisement)

Give Your Child The *BIG 8* in WONDER BREAD!

Let The 8 Elements in Wonder Bread Help Your Child Grow Bigger and Stronger 8 Ways!

Note How Amazing Wonder Bread Compares With Meat, Milk, and Fish 8 Ways (as shown at right)

Is your child developing, mentally and physically, at the rate he or she should?

A recent survey of 9,543 children disclosed the shocking fact that 4 out of 5 are not well fed according to the standards of The National Research Council.

These common foods supply *ALL* the essential food elements your child needs each day: Meat, bread, milk, eggs, fruit, yellow and green-leafed vegetables.

Let your child have the "BIG 8" in Wonder Bread.

Good for Growth and Energy

As shown in the chart, Wonder Bread is very valuable—because it helps your child grow bigger and stronger 8 ways.

Growing children need TWICE the protein per pound of body weight as grownups.

Penny for penny, Wonder Bread gives your child more body-building protein than the average of meat, milk, fish and eggs.

Growing children require energy for work and play.

Wonder Bread is a substantial energy food. More quickly converted into energy than fat. And better than fat for child growth.

Helps Build Stronger, Bigger Bodies 8 Ways

The chart shows the 8 body and brain-building properties of Wonder Bread.

Serve Wonder Bread with meat, fish, eggs, milk, fruit and both yellow and green-leafed vegetables in a balanced diet to supply ALL the food elements your child must have for healthy growth.

8 ounces of Wonder Bread for a growing child cost less than a dime a day. You can afford Wonder Bread for your child.

Doubly Fresh

Children love Wonder Bread. Plain or toasted. Because Wonder Bread is doubly fresh—fresh when you buy it; fresh when you eat it. Because slo-baked—13% longer than many ordinary kinds for lasting freshness.

Get economical Wonder Bread fresh from your grocer today—you'll be glad you did.

Continental Baking Company, Inc.

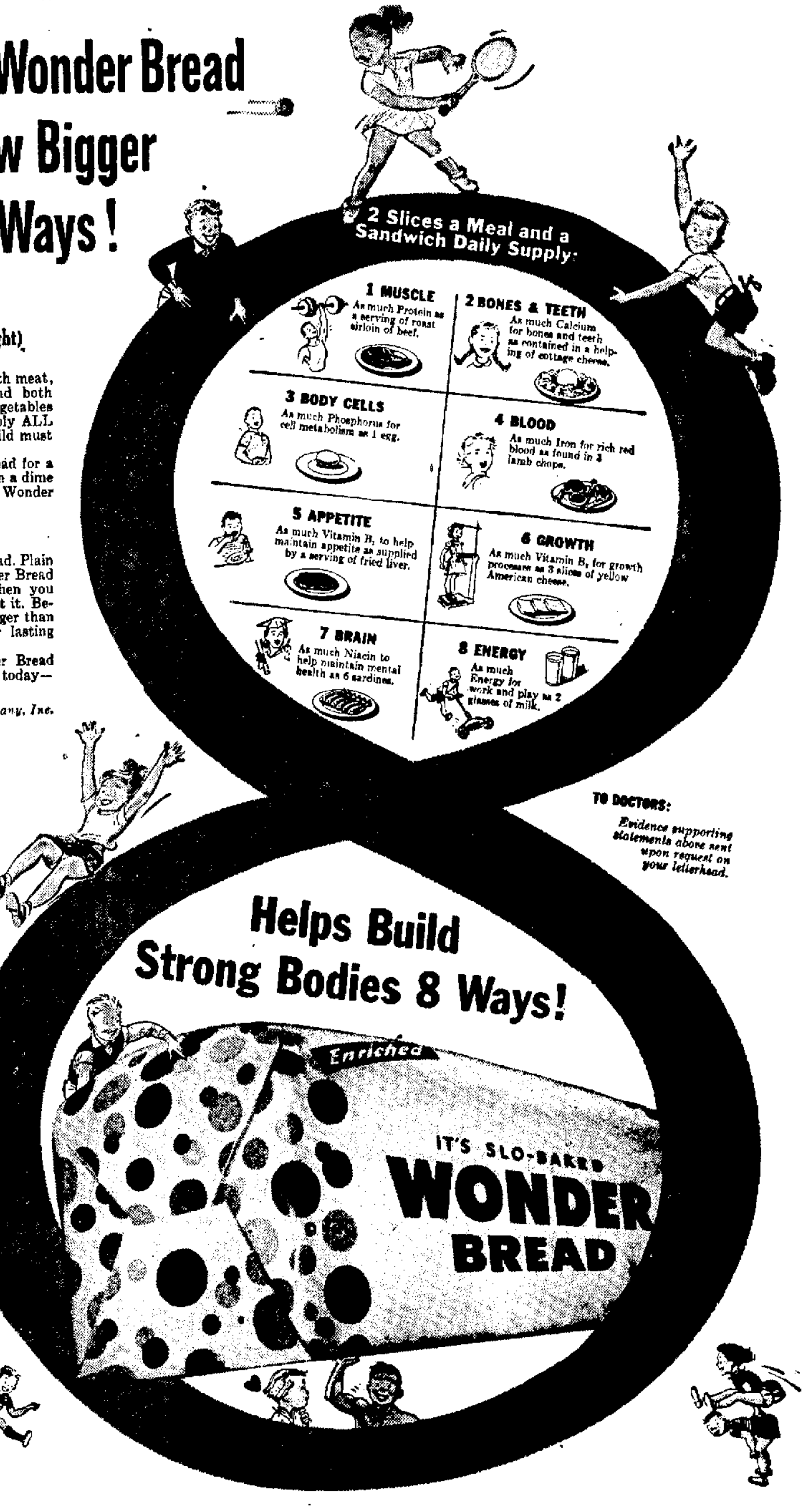
2 Slices a Meal and a Sandwich Daily Supply:
1 MUSCLE As much Protein as a serving of roast sirloin of beef.
2 BONES & TEETH As much Calcium for bones and teeth as contained in a helping of cottage cheese.
3 BODY CELLS As much Phosphorus for cell metabolism as 1 egg.
4 BLOOD As much Iron for rich red blood as found in 3 lamb chops.
5 APPETITE As much Vitamin B1 to help maintain appetite as supplied by a serving of fried liver.
6 GROWTH As much Vitamin B2 for growth processes as 3 slices of yellow American cheese.
7 BRAIN As much Niacin to help maintain mental health as 6 sardines.
8 ENERGY As much Energy for work and play as 2 glasses of milk.
Helps Build Strong Bodies 8 Ways!
Enriched
IT'S SLO-BAKED WONDER BREAD

TO DOCTORS: *Evidence supporting statements above sent upon request on your letterhead.*

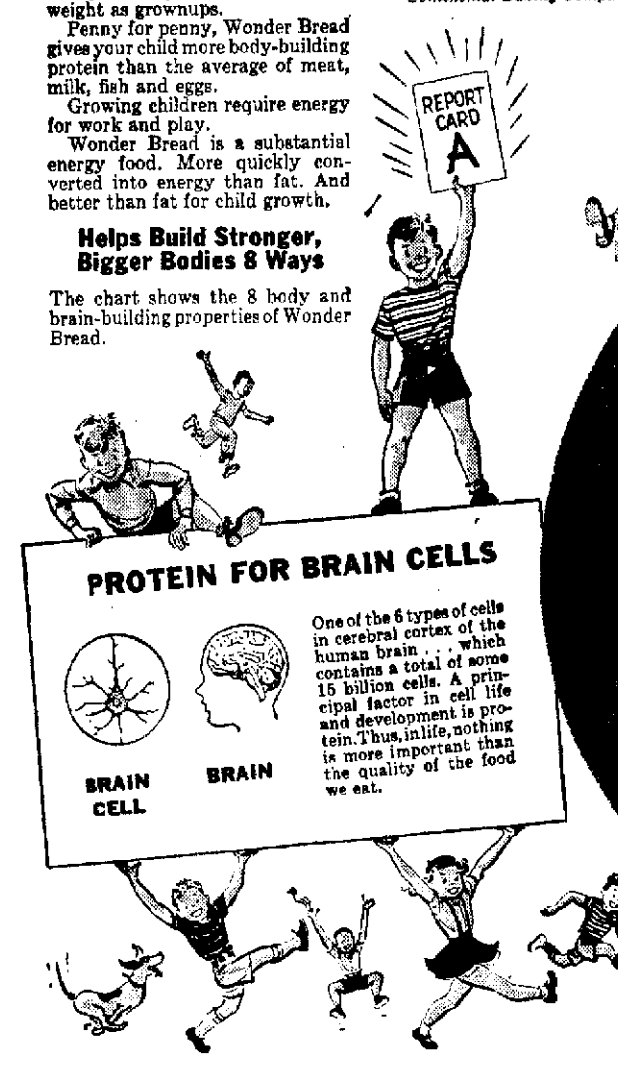
REPORT CARD A
PROTEIN FOR BRAIN CELLS
BRAIN CELL
BRAIN
One of the 6 types of cells in cerebral cortex of the human brain . . . which contains a total of some 15 billion cells. A principal factor in cell life and development is protein. Thus, in life, nothing is more important than the quality of the food we eat.

Miss Mary McNeil Weds City Soldier In Chester Rites

MRS. S. B. BEAVER

Pughtown girl becomes bride.

PALMS and ferns formed the altar setting for the candle-light rites held Saturday night for the wedding of Miss Mary Elizabeth McNeil and Private First Class S. Burrl Beaver. The 6:30 o'clock nuptials were solemnized in the Chester Christian Church and Rev. Donald Gregory officiated for the double-ring ceremony.

The bride is the daughter of Mr. and Mrs. James McNeil of Pughtown, and the bridegroom is the son of Mr. and Mrs. Clarence Jacobs, 218 West Sixth St.

A half-hour recital of nuptial organ music was given by Mrs. Don G. Stewart and Claude Ankrom was soloist. The bride was given in marriage by her father.

She wore a gown of white lace and nylon over satin. Lace edged with nylon trimmed the off-shoulder neckline and the hoop skirt was highlighted with a train. Her fingertip veil of illusion, edged with lace, was caught to a cap of pearl orange blossoms and she carried a cascading bouquet of white hyacinths and carnations with long streamers.

Miss Darlene Stolarczky was maid of honor in white organdy over green taffeta, fashioned with a Queen Anne collar and puffed sleeves edged with appliqued flowers and full skirt. She wore a matching bonnet and carried a shower bouquet of pink carnations.

James S. McNeil, brother of the bride, served as best man. Ushers were Arthur James Laughlin and John Kalin both of Chester.

Mrs. McNeil chose Navy blue with mauve and Navy accessories and wore a corsage of white carnations, and Mrs. Jacobs was dressed in Navy blue with matching accessories and wore a similar corsage.

A reception for the immediate families followed at the home of the bride's parents. The three-tiered cake was topped with a miniature bridal couple.

The couple left for a Southern honeymoon and for traveling the bride was attired in a Navy blue suit with Navy and mauve accessories. Her corsage was of roses.

The bridegroom will return to Langley Field, Va., and the bride will remain temporarily with her parents.

The bride is a graduate of Chester High School and of Ohio Valley Business College and is employed as secretary in the Hancock County Agricultural Office.

Her husband attended East Liverpool High School and served with the Air Force in Germany during World War II. Before being recalled to service, he was employed at Chaney's Service Station in Chester.

SOCIAL AFFAIRS

(Continued from Page 8)

Mrs. Ruth Tompkins of Broadway entertained members of the Jolly Eight Club Friday night at the Village Grill.

Mrs. Madge Adams was the high score winner at two tables of 500, and Mrs. Hazel Leughmyer received the second high and traveling awards.

The club will meet April 20 at the Village Grill with Mrs. Leughmyer of Nevada St. as hostess.

Chester Society

DeMar Miller *Chester 2671*

The J. D. S. Club met Friday night at the home of Mrs. Twyla Fickes of Glenmoor. Games and contests were enjoyed with prizes going to Mrs. Alverna Dyke and Mrs. Hazel Scragg.

A brief business meeting was conducted by Mrs. Helen Silmon, vice-president.

Lunch was served by the hostess, assisted by Mrs. Dyke and Mrs. Scragg, guests.

The next meeting will be April 20 at the home of Mrs. Kathryn Theiss of Finley Road.

* * *

The monthly meeting of the Sacred Heart of Mary Sodality was held Thursday night in the Sacred Heart School Hall. Plans were made for a card party to be held Wednesday night, April 25.

Mrs. Laura Krawiec was nominated as chairman and her committee includes Mrs. Mary Derda, Mrs. Ann Juszczak, Mrs. Ann Pinney, Mrs. Emma Rogers and Mrs. Alice Stewart.

Lunch was served by the hostesses, Miss Mary Frances Balmenti and Miss Louise Shatkus. Mrs. Pinney and Mrs. Rogers will be hostesses May 3.

* * *

Mrs. Charles Haney was leader when the Missionary Society of the Christian Church met in the social rooms Friday night.

Articles on home missions were read by Mrs. A. F. Hanes, Mrs. Nova Sayre, Mrs. Arthur Champion, Mrs. Elizabeth Prayor and Mrs. Haney. Mrs. Pryor read a poem.

Mrs. Joanne Pelley sang a solo, accompanied by Mrs. Harry Shaw. Mrs. Shaw was devotion leader and was in charge of the business. Lunch was served by the hostesses, Mrs. Max Wright and Mrs. Bessie Hood.

The next meeting will be May 4.

* * *

The Asbury Farm Women's

(Continued on Page 10)

SENSATIONAL NEW TABLET HELPS PREVENT SOURCE of 'PERIODIC' FEMALE PAINS

Acts as a sedative on one of woman's important organs to lessen painful contractions!

• Here's a sensational new medical formula—the like of which has never before been available to womankind—the amazing NEW Lydia Pinkham's TABLETS.

These sensational NEW Lydia Pinkham's TABLETS give such amazing relief because they help prevent the source of functional periodic female pains by acting as a uterine sedative to lessen the painful contractions. They also relieve accompanying nervous tension, and miserable tired, weary feelings of such days—when due to female functional periodic ailments.

The NEW Lydia Pinkham's TABLETS are also wonderful to help build up red blood for girls who have secondary anemia. The most effective product ever developed by the Pinkham Medicine Company! Trial size, only 59¢.

NEW Lydia E. Pinkham's TABLETS

Here's where You come into your own

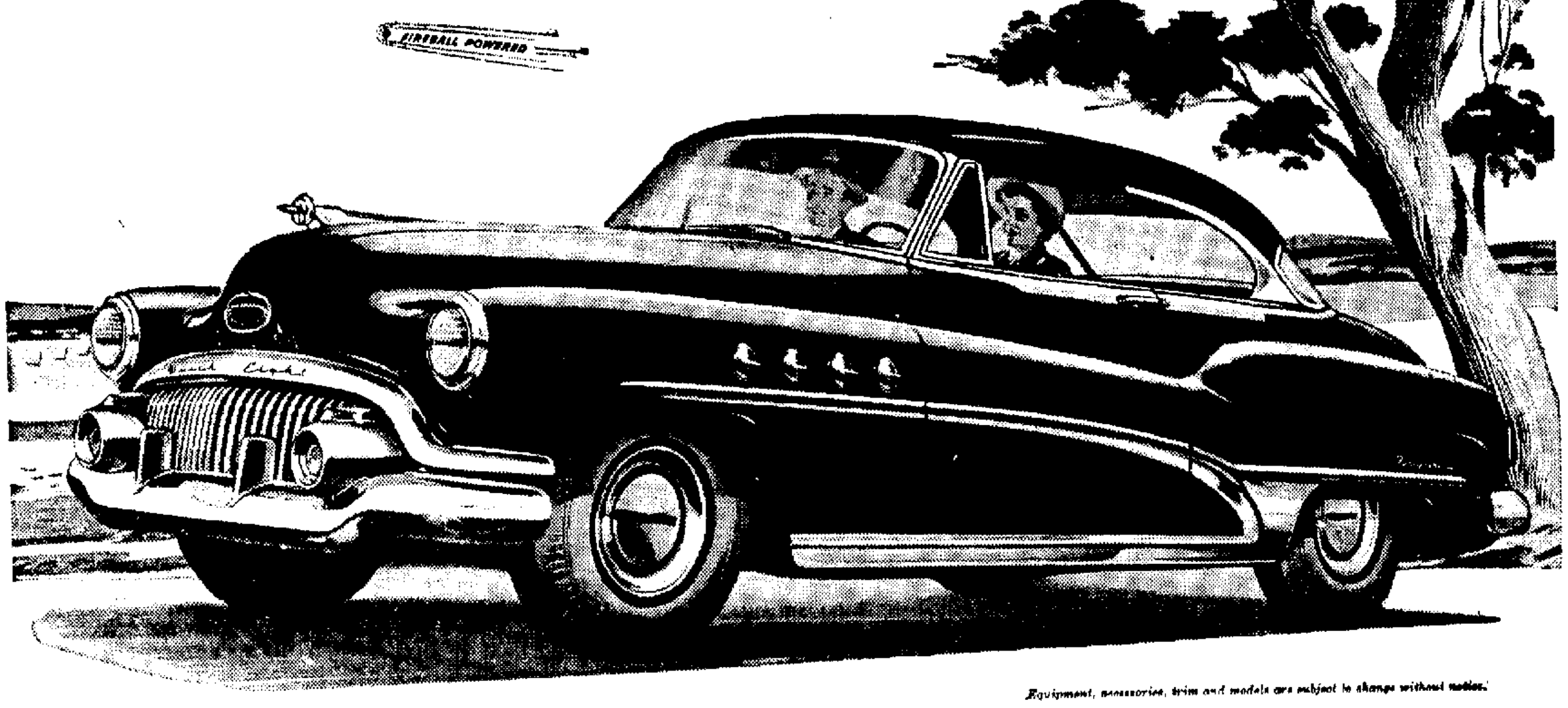

Equipment, accessories, trim and models are subject to change without notice.

Once in a while, any man's entitled to let himself go.

He's entitled to that glow of pride that comes from feeling like the very important person that he really is.

He's entitled to take practical steps to make his dreams come true.

In short, he's entitled to own a ROADMASTER, and particularly a ROADMASTER as it is custom built for '51.

For this great automobile is more than big and roomy and distinguished in its styling.

It's more than sweetly willing in performance, and superbly poised in stride.

It does things to you, when you let yourself sink deep down in the subtle softness of its cushions, and run a caressing hand over the fine texture of its fabrics.

This is everything a fine car should be!

Of course, this brilliant performer is Fireball powered. It is cushioned by coil springs on every wheel. It provides, at no extra cost, the complete relaxation of Dynaflow Drive. It has durable and dependable sturdiness engineered into every mechanical part.

But the best is yet to be told. When you check the ROADMASTER price list, you'll find that the car of your choice can be yours for hundreds of dollars less than you'll pay for others with comparable reputation.

Come in soon and see this buy of buys in the fine-car field.

Smart Buy in Fine Cars

ROADMASTER

Custom Built by Buick

When better automobiles are built Buick will build them

The TURK MOTOR SALES CO.

415 E. Sixth Street

East Liverpool, Ohio

PENNEY'S

LUCKY 49TH ANNIVERSARY

Every Floor!
Every Department!
Everybody Saves!

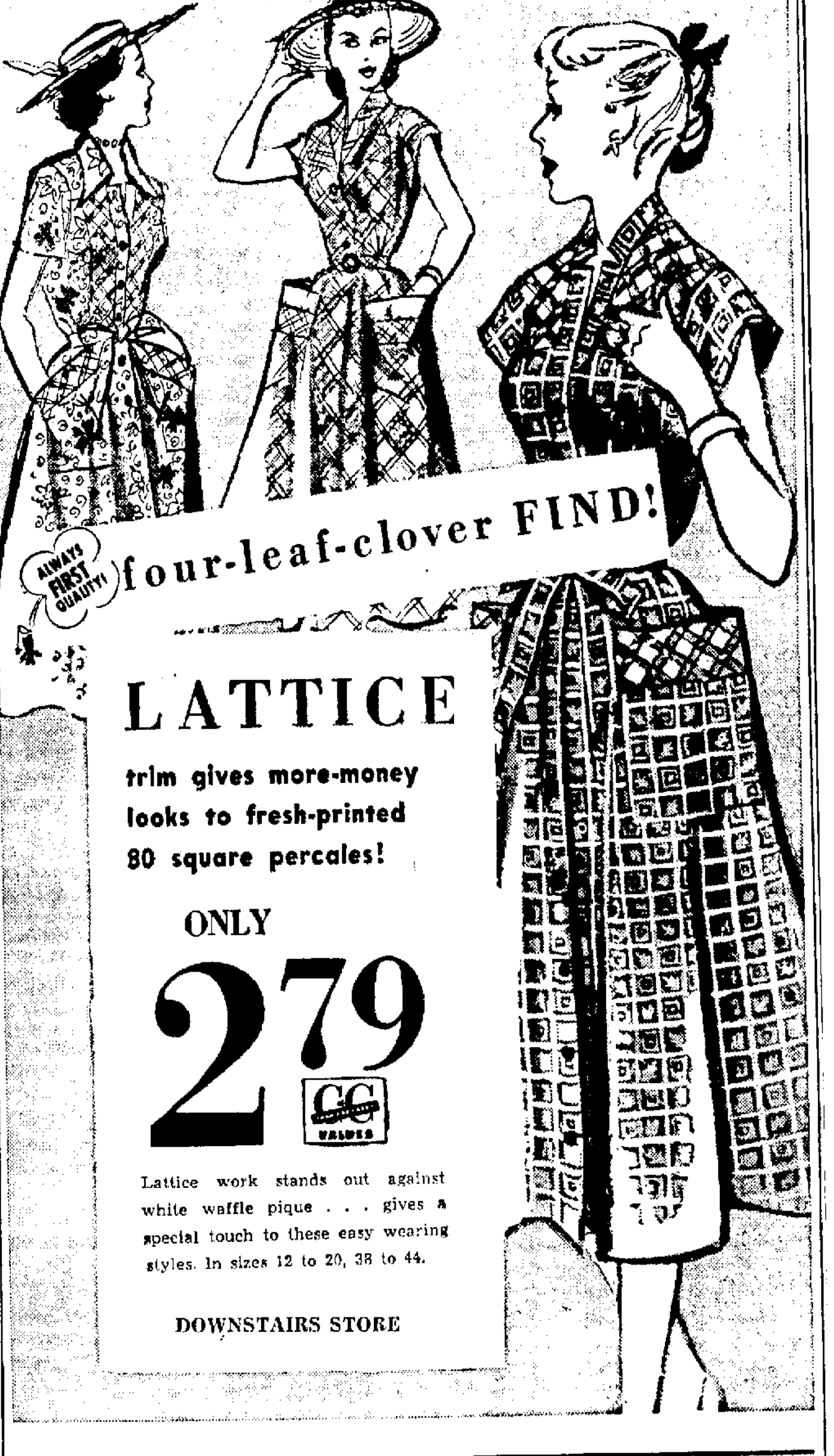

four-leaf-clover FIND!

ALWAYS FIRST QUALITY!

LATTICE

trim gives more-money looks to fresh-printed 80 square percales!

ONLY 2.79

GC VALUES

Lattice work stands out against white waffle pique . . . gives a special touch to these easy wearing styles. In sizes 12 to 20, 38 to 44.

DOWNSTAIRS STORE

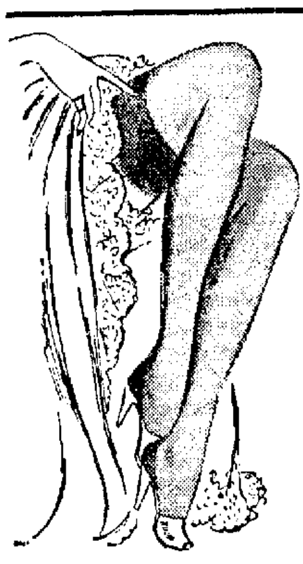

Perfect Quality
60 Gauge—
15 Denier

Gaymode NYLONS

1.00

Every stitch, seam and thread perfect! 60 gauge — that means more stitches to the inch, more wear per pair! 15 denier—that means sheer, sheer beauty! Gleam and Joy. Sizes 8½ to 10½.

STREET FLOOR

Tailored Or Lace Trim

Rayon SLIPS

1.98

A dependable slip! Never rides up or hangs unevenly. Four gore slips with yoke back. White and pink. Sizes 34 to 52. Slips that will wash and wash again!

STREET FLOOR

Famous 'Adonna' Long-Lasting

Rayon Knit PANTIES

69c

Only at Penney's. Comfortable flare leg, medium length style. Neat band front. Pink or white. Sizes 34 to 50.

ADONNA BRIEFS
Sizes 32 to 40 ......49c

STREET FLOOR

SPECIAL ANNIVERSARY PURCHASE!

Men's Combed Cotton

WHITE T-SHIRTS

Full cut flat knit "T" shirts that are extremely comfortable. The long wearing cotton fabric will take many launderings. Sizes 34 to 46.

only 50c

STREET FLOOR

Radio In Review

By JOHN CROSBY

Baby Talking Baby

SOMEWHAT RELUCTANTLY I tackle the popular song profession, a field I don t understand at all simply because there s a program around called Songs For Sale My interest in the popular song dodge flagged after someone wrote Save Your Confederate Money, Boys, The South Will Rise Again You ve all heard it, of course It contains that immortal line 'When we whup them Yanks we ll open them banks and declare a dividend The song - writing art reached a peak right there that will never come again

At least that s what I think It s only fair to point out that other scholars in this specialized field disagree Mitchell Rawson a world-recognized authority, favors that great World War I song If He Can Fight Like He Can Love Then It s Goodbye Germany

'I know he ll be a hero when he s over there

"Because he s a bear

"In any morris chair '

— —

BUT LET'S NOT start singing the old songs We ll be here all night Songs For Sale (C B S 8 p m Fridays) is according to the opening announcement the big chance for unknown song-writers to have their songs played by Ray Bloch and sung by Rosemary Clooney —if that is any inducement to you young unknown song-writers None of the unknown song-writers has yet touched the pinnacle of genius of those two songs I ve mentioned or got anywhere near it But they re trying awfully hard Not long ago Songs For Sale introduced for the first, and just possibly the last time on the air a song called Baby-Talkin Baby

Its lyric was almost exclusively devoted to baby talk Not quite so much baby talk as you find in I Taw A Puddy Tat but if my insensitive ears are to be trusted, a bit more expert baby talk than that of Bouncy Bouncy Ball-y I could be wrong about this My experience is limited

The program possesses a panel of experts who hand down indictments on these songs One of these experts, Russ Morgan the bandleader spoke up vehemently on this one

'Personally, baby talk failed in my first marriage ' I consider this opinion biased immaterial irrelevant, incompetent and un-American and I think Mr Morgan ought to be disbarred for uttering it

Just because Mr Morgan s first marriage foundered in a sea of baby talk is no reason Tin Pan Alley should abandon baby talk and learn English

One of the comforts of my middle years is the mental picture I conjure up in periods of stress of a couple of balding paunchy song-writers trying to find a rhyme for 'Snookums Just between you and me I, too, am working on a baby talk song Let s oo and Me Play Pattycake But Not Here, For Goodness Sake

I d hate to think that the baby talk lyric had been ruled unconstitutional before I got my song ready for Songs For Sale

— —

THF PROGRAM, which seems to have got elbowed aside in this column is presided over by Jan Murray a sort of thin Morey Amsterdam He tells jokes 'A good husband is hard to find says one contestant You re telling me ripostes Mr Murray My aunt has been trying to find her husband for 10 years Want to hear some more of Mr Murray s jokes? No? You re sure? Positive? Well all right

Along with the songs by unknowns you ll hear a good many songs by well-knowns And the difference I must confess is sometimes slight

Still, the unknown song-writers whose work is bandied about on Songs For Sale have remained without exception spectacularly unknown Tough racket to break into, song-writing I haven t been able to find a publisher for my other baby-talk song How Can Itty Bitty You Be Such A Great Big Lousy Tramp?

(c) New York Tribune 1951

Television Log

WDTV, Pittsburgh—Channel 3

Tonight

6:00 Video Adventures
6 30 Ft Wood News
6 45 Supper Time
7:00 Captain Video
7 30 News—Sports Highlights
7 45 Pitt Parade
7 55 Viz Quiz
8 00 Video Theater
8:30 Al Morgan Show
9 00 Variety Show
9 30 The Goldbergs
10:00 Studio One
11:00 News Parade
11 05 The 11th Hour
12 25 News Roundup
12 30 Coming Attractions

Tuesday Daylight

11:00 Test Patterns
11:15 Concert Hall
12:00 News
12 10 Studio Control
1:00 N A M
1 15 Kay s Kitchen
1:45 Spotlite Show
2 00 Movie Time
2 30 Variety Resort
3 00 Miss Susan
3 15 Sparkle Show
3 30 Jonathan Story
3 45 Film
4:00 Kate Smith Show
5 00 Fun With Faye
5 15 Happy s Party
5 30 Howdy Doody

	KDKA 1020 National	WCAE 1250 American	WKBN 570 Columbia	KQV 1410 Mutual
	MONDAY—Night			
6:00	News	Sports	News	Phono Quiz
6:15	Tello Test	Baron Elliott	Sports	News
6:30	Mildred Dow	News Sports	Ohio Story	Pie Traynor
6 45	3 Star News	Lets Sing	Lowell Thomas	Sage Songs
7:00	Sports I Q	Songtime	Beulah	Fulton Lewis
7 15	Music	Elmer Davis	Jack Smith	Dick Haymes
7 30	World News	Lone Ranger	Club 15	Gabriel Heatter
7:45	Man s Family	Lone Ranger	Edw Murrow	News Music
8:00	Railroad Hr	Inner Sanctum	Playhouse	Hashknife
8 15	Railroad Hr	Inner Sanctum	Playhouse	Hashknife
8 30	Music Hour	Henry Taylor	Talent Scouts	Crime Fighter
8 45	Music Hour	World Flashes	Talent Scouts	Crime Fighter
9 00	Telephone Hr	Guest Star	Radio Thtr	Mystery
9:15	Telephone Hr	Bishop Pardue	Radio Thtr	Mystery
9:30	Amer Bands	Dream Boat	Radio Thtr	Home & War
9:45	Amer Bands	Dream Boat	Radio Thtr	Home & War
10:00	Boston Pops	Flanagan Band	Friend Irma	News
10 15	Boston Pops	Flanagan Band	Friend Irma	Goss Lefler
10 30	Boston Pops	News	Bob Hawk	Off the Record
10 45	Boston Pops	Swing Shift	Bob Hawk	Off the Record
11:00	News	News	News	Beckley Smith
11:15	Sports	Swing Shift	Sports	Reading Music
11 30	Garroway	Swing Shift	City Council	Reading Music
11:45	Garroway	Swing Shift	City Council	Reading Music
	TUESDAY—Daylight			
7:00	News	Dave Tyson	News	Time in Iffy
7:15	Ed Rainbow	Tyson & News	Altar Service	Penn s Special
7:30	Ed Rainbow	Dave Tyson	Farm Bulletin	Time in Iffy
7:45	Happy Hank	Dave Tyson	News	Time in Iffy
8:00	News Music	News	World News	News
8 15	At Breakfast	Dave Tyson	Eat With Bill	Tune Time
8 30	News	Ford s Show	Eat with Bill	Tune Time
8 45	Jack Hunt	Newsreel	Eat with Bill	Town Quiz
9 00	Cinderella	Breakfast Club	Bill and News	News
9 15	Cinderella	Breakfast Club	Hit It Rich	Wisdom Wins
9:30	Janet Ross	Breakfast Club	Hit It Rich	Hllywd Thtr
9:45	Air School	Breakfast Club	News Bill	Hllywd Thtr
10:00	Hi Travelers	True Story	Arth Godfrey	News Hits
10:15	Hi Travelers	True Story	Arth Godfrey	Record Hits
10:30	Dbl or Nthg	Betty Crocker	Arth Godfrey	K Kuhlman
10 45	Dbl or Nthg	Vic Lindahr	Arth Godfrey	K Kuhlman
11 00	Slim Bryant	Romances	Arth Godfrey	Ladies Fair
11:15	Slim Bryant	David Amity	Arth Godfrey	Ladies Fair
11:30	Jack Berch	Like A Flash	Grand Slam	Queen for Day
11:45	Carroway	Like A Flash	Rosemary	Queen for Day
12 00	News	Olson Show	Wendy Warren	News
12 15	Brunch	Hill Tunes	Aunt Jenny	Linny Ross
12:30	Brunch	Woman s World	News	Say With Music
12:45	Share It	Giftshop	Just for You	Say With Music
1:00	Tello Test	Lois Kaufman	Big Sister	Reqst Matinee
1 15	Home Forum	Dave Tyson	Ma Perkins	Nancy Dixon
1:30	Home Forum	Tune Factory	Dr Malone	News Music
1 45	The Woman	Tune Factory	Guiding Light	Jane Gibson
2 00	Double or Nthg	Tune Factory	Mrs Burton	Record Hits
2 15	Double or Nthg	Tune Factory	Perry Mason	Record Hits
2 30	Live Rich	J B Kennedy	Nora Drake	Record Hits
2 45	Live Rich	Tune Factory	Brighter Day	Record Hits
3 00	Beautiful Life	News Tunes	Hilltop House	Paradise
3 15	Road of Life	Tune Factory	Helen Trent	Paradise
3 30	Pepper Young	News Crosby	House Party	Reqst Matinee
3 45	Right to Joy	Crosby Sh	House Party	Reqst Matinee
4 00	Backstage Wife	News Tollo	The Marlowes	Bartell Show
4 15	Stella Dallas	[illegible]	News Music	Bartell Show
4 30	Lorenzo Jones	News Tello	[illegible]	Bartell Show
4:45	Widow Brown	Florence Sando	[illegible]	Bartell Show
5 00	Girl Marries	News Tollo	News	Straight Arrow
5 15	Portia s Life	The Idol	Melody Matinee	Straight Arrow
5 30	Plain Bill	News [illegible]	Melody Matinee	Sky King
5 45	Front Page	Billy Ann [illegible]	Curt Massey	Sky King

MONDAY NIGHT—WOHI—1490 Kilocycles

6 00 News
6 15 The Story
6 30 Raymond Swing
6:45 Burg & Co
7 00 Between [illegible]
7 15 Dollars & Sense
7 30 Russ Morgan
7 45 News
8 00 Harmonaires
8 15 [illegible]
8 30 Melody M[illegible]
9 00 News Music
9 15 Bob Eberly
9 30 Comedy Time
10:00 News Sandman
11 00 News Sports
11 15 Sandman
12 00 News Sign Off

TUESDAY—WOHI—1490 Kilocycles

6 00 News Chapel
6 15 Jamboree
6 45 Mlt Hired Man
7 00 News and Sports
7 15 Eyeopener Show
7 30 Road Show
7 45 Washgtn News
8 00 Minstrels
8 30 Music for Teens
9 00 News Stork Club
9:15 Daily Devotions
9:30 Ragtime Revue
10:00 News
10:15 Hollywd Gossip
10 30 Song Shop
10 45 Social Security
11 00 News Bulletins
11 15 [illegible]
11 30 [illegible]
12 00 News
12 15 Musical Diary
12 45 [illegible]
1 00 [illegible]
1:15 [illegible] Show
1:30 News
1 45 Vocal Touch
2 00 Studio A
3 00 News Studio A
3 15 Studio A
4 00 Studio A
4 30 Studio A
4 45 For Women Only
5 00 News Mystery
5 15 5 O clock Party
5:45 Sports Shop

TUESDAY—WEIO—1570 Kilocycles

7 00 Town Patrol
7 30 Patrol Devotions
7 45 Devotions Sports
8 00 News
8 15 Town Patrol
8 45 Patrol News
9 00 Lest We Forget
9 30 [illegible]
10 00 For the Ladies
10 30 [illegible]
10 45 [illegible]
11:15 Meet the [illegible]
11 30 [illegible]
11 45 [illegible]
12 00 [illegible] Time [illegible]
12 15 News
12 30 [illegible]
12 45 [illegible]
1 00 News [illegible]
1 15 [illegible]
1 45 [illegible]
2 00 [illegible]
2 30 News [illegible]
2 45 [illegible]
3 00 [illegible]
5:00 News [illegible]
5 15 Platter Party
5 45 Sports
6 00 News
6 15 Sunset Serenade
7 00 Sign Off

$350 for 1 year . . .

REPAY! Only $34 each month including interest Larger loans and longer time if required Phone for your cash loan where it s easy confidential and quick . . . where you are treated fair and well

City Loan
519 Washington St.
Ph Main 605
Fred Stecker Mgr.

6-Day Revival Series To Be Held In Wellsville

Rev David M Wellard a native of Dundee, Scotland, will begin a six-day revival campaign Tuesday at 7 30 p m in the Assembly of God Church in Wellsville

Rev Wellard a converted magician is a graduate of the Rochester, (N Y) Bible Training School and took post-graduate work in the Southern Divinity School the Lighthouse Bible College and the American Bible College He will be accompanied by his wife a musical evangelist who will play cowbells sleigh bells cluster bells and the flexatone

Services will be held nightly including Saturday On Sunday there will be morning and night services Friday will be a day of fasting and prayer Mrs Roxie Michaels is pastor

Handles Price Action

CHARLESTON W Va, April 9 — Distribution of ceiling price regulations 15 and 16 will be handled in West Virginia s 55 counties by the state Retail Grocers Association

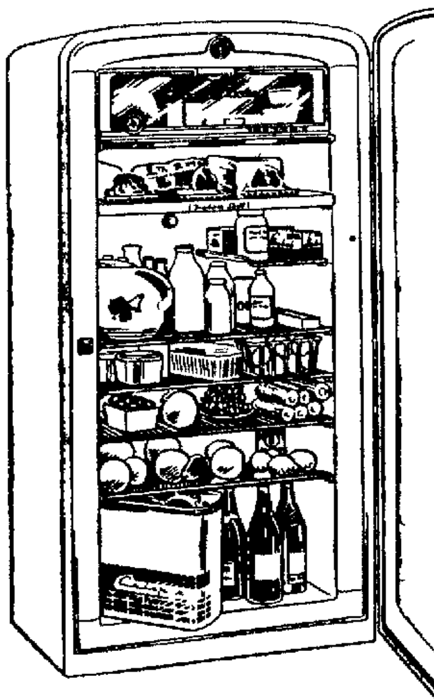

SEE THE NEW 1951

Gibson

NOTHING LIKE IT ON THE MARKET

LOOK FOR THE GIBSON SIGN

Guaranteed Service Terms If Desired
Open Evenings By Appointment

GRIMM & CO.

404 Washington St Phone Main 465

SOCIAL AFFAIRS

(Continued from Page Nine)

Club will hold an all-day meeting Wednesday at the home of Mrs Earl Cunningham of near the Allison School

* * *

Chester Personals

Mrs J H Hackenberg of Cleveland spent Saturday with Miss Alice Evans of Virginia Ave

Charles Smith of San Francisco is visiting his parents, Mr and Mrs Harrison Smith of Third St Mr and Mrs Donald Edmonds and children of Beaver spent Sunday with Mr and Mrs Smith

Dr Clyde Hetzler Jr of Philadelphia spent the week end with his wife Mrs Winifred Hetzler, of Carolina Ave and his parents Mr and Mrs Clyde Hetzler of Rochester

Mrs Jessie Deets of Staten Island N Y concluded a visit Saturday with her sister, Mrs Harold Davis of Carolina Ave

* * *

Newell Social Notes

Miss Josephine Rita Laneve daughter of Mr and Mrs Carmen Laneve 922 Washington St and Amedeo A Ulizio son of Mr and Mrs Steve Ulizio 832 Beaver Ave Midland were united in marriage Saturday morning at 10 o clock in the Sacred Heart Catholic Church of Chester

Rev Fr Thomas J Garrett performed the double-ring ceremony before an altar decorated with palms ferns sweet peas and lilacs

Traditional wedding music was played by William Bourne church organist and vocal solos were sung by Mr Bourne and Frank Coletti of Midland brother-in-law of the bride

The bride wore a white satin dress with sweetheart neckline trimmed in lace a fingertip veil with pearl edging and a crown of seed pearls and rhinestones, and carried a white Bible topped with two white orchids She wore a string of pearls, a gift of the bridegroom

Mrs Lewis Eskra of Chester, sister of the bride was matron of honor She was attired in Nile green nylon marquisette over taffeta with a lace-trimmed taffeta bustle She wore a Nile green picture hat and carried a bouquet of yellow tea roses

The bride s mother wore a Navy blue suit and a corsage of yellow rosebuds Mrs Ulizio wore a Navy blue dress and a corsage of yellow rosebuds

Mario Ulizio, brother of the bridegroom, was best man Ushers were Joe Misorski of Newell and Lewis Eskra both brothers-in-law of the bride

The bride was graduated from Wells High School and is employed as an office supervisor at the J C Penney Co The bridegroom was graduated from Midland High school and works as a mechanic with the Carroll Motor Sales Co

A wedding breakfast and reception for 75 followed The home was decorated with spring flowers A three-tiered wedding cake topped with miniature bride and bridegroom featured the setting

For her traveling attire the bride wore a gray suit and Navy accessories with a corsage of white orchids

Following a week s wedding trip to Midwestern states the newlyweds will reside with the bridegroom s parents in Midland

* * *

The Aid and Missionary Society of the Presbyterian Church will meet Wednesday night for a 6 30 o clock dinner at the home of Mrs Sidney Porter of Elysian Way East Liverpool

* * *

Mrs Elizabeth Kadilak of Washington St will be hostess Wednesday night for the O E O Club

SMILING Guri Lie 22 daughter of U N Secretary-general Trygve Lie will reign as Queen Shenandoah XXIV at the 24th annual Apple Blossom festival in Winchester Va

NEW YORKER TELLS of WONDERFUL PRODUCT FOR CONSTIPATION

Judith Shea, a stunning New York City charmer, says ' Honestly—I don't think there's any better product than Dr Edwards' Olive Tablets for constipation. I've relied on them for years because they are *all vegetable* and are *so gentle* yet *thorough* in action."

Note For years Dr F M Edwards, a noted Ohio doctor recommended Olive Tablets for patients with constipation and its headaches, lack of pep and sallow skin Olive Tablets clean clogging waste from the entire intestinal tract, giving more *natural-like* bowel movements—so smooth—no griping 15¢, 30¢ per box.

Salineville

Officers of the auxiliary of Eagles Lodge 2670 were elected Wednesday night They are

Mrs Alta Randolph, president Mrs Dorothy Raffle vice-president Mrs Martha Scott secretary, Mrs Mary McCloskey treasurer Miss Evelyn Hill chaplain Mrs Stella Beadnell conductor Mrs Grace Thompson inside guard Mrs Ann Cunningham outside guard and Mrs Camilla Cozzoli three-year trustee

A spaghetti supper was served by Mrs Mildred Davidson and Mrs Cozzoli Gifts were presented Mrs Nora Ludlum president in honor of her birthday

Mrs Bea Hazlette was topic leader at a meeting of the Women s Missionary Society Wednesday night at the home of Mrs Lucille Bettis

India 50 Years Ago and Now was discussed by Miss Grace Hart Other talks were given by Mrs Hazlette and Mrs Maude Haverfield Refreshments were served by the hostess assisted by Mrs Wilda Allmon

Officers will be installed at the meeting May 2 when the program will include a book review by Mrs Lange

Mrs Ruth Neal is a patient at City Hospital

Mr and Mrs Charles Mundy Mrs Agnes McLaughlin and Miss Nora McLaughlin visited Thursday in Canton

Charles Rose Sr is ill at home

Mrs Frank Llewelyn and Mrs Dean Leishman were hostesses at a meeting of the Loyal Helpers Sunday School Class of the Church of Christ Thursday night at the home of Mrs Mildred Earls of North St

Mrs Esther Yohst had charge and Mrs Orvetta Ferguson directed the entertainment Contests were won by Mrs Albert Newhouse Mrs Margaret Merrimer and Mrs Grace Carman

Prizes were won by Mrs Ruth McNicol Mrs Ann Lange and Mrs Doris Adams Thursday night when members of the N A L A Bridge Club met at the home of Mrs Velma Hart on East Main St

Mrs Edna Winters and daughter Joyce are visiting her sister Mrs Teresa Oswald in Passaic, N J

Jacob VanRoyan is ill

Miss Helen Gruszecki of Cleveland spent the week end with her mother Mrs Helen Gruszecki

McKinley Aid Dies

CANTON April 9 — Jacob B Snyder 92 who served two terms as a member of the Republican delegation in the Ohio House of Representatives died Saturday An attorney here for 56 years Mr Snyder was active in the front porch campaign of President William McKinley

Jury Votes Acquittal But Didn't Mean It

FLINT Mich (UP)—It looked like an open-and-shut case when a municipal court jury returned after deliberating the fate of 10 men accused of gambling

We vote for acquittal the foreman announced Shocked the judge asked one jury member if he had voted not guilty

Heck no your honor we voted for acquittal ' the juror explained

The jurors were told that acquittal meant not guilty They retired to the jury room elected a new foreman and brought in a guilty verdict

(Advertisement)

Do FALSE TEETH Rock, Slide or Slip?

FASTEETH an improved powder to be sprinkled on upper or lower plates holds false teeth more firmly in place Do not slide slip or rock No gummy gooey pasty taste or feeling FASTEETH is alkaline (non acid) Does not sour Checks plate odor (denture breath) Get FASTEETH at any drug store

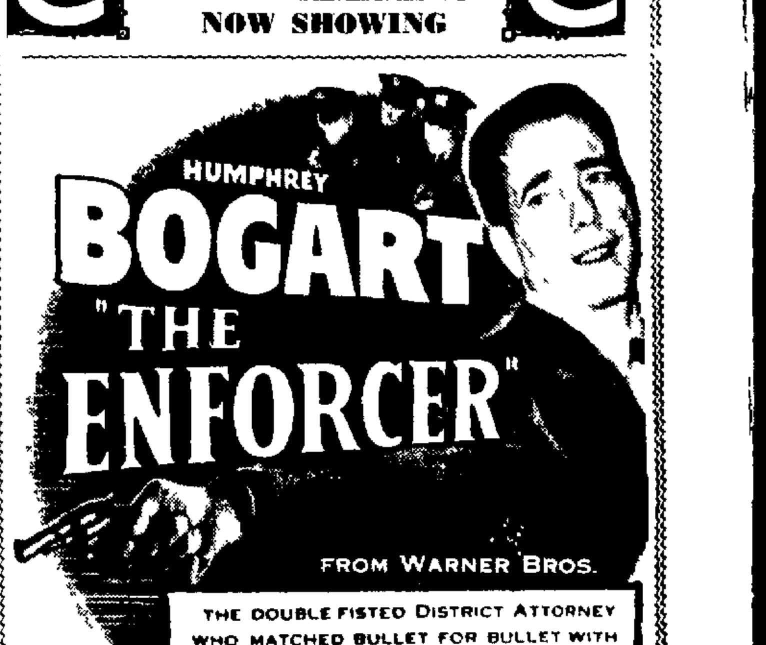

CERAMIC

NOW SHOWING

HUMPHREY BOGART "THE ENFORCER"

FROM WARNER BROS.

THE DOUBLE FISTED DISTRICT ATTORNEY WHO MATCHED BULLET FOR BULLET WITH THE UNDERWORLD EMPIRE THAT SOLD MURDER FOR A PRICE!

COMING: "I WAS A COMMUNIST FOR F.B.I."

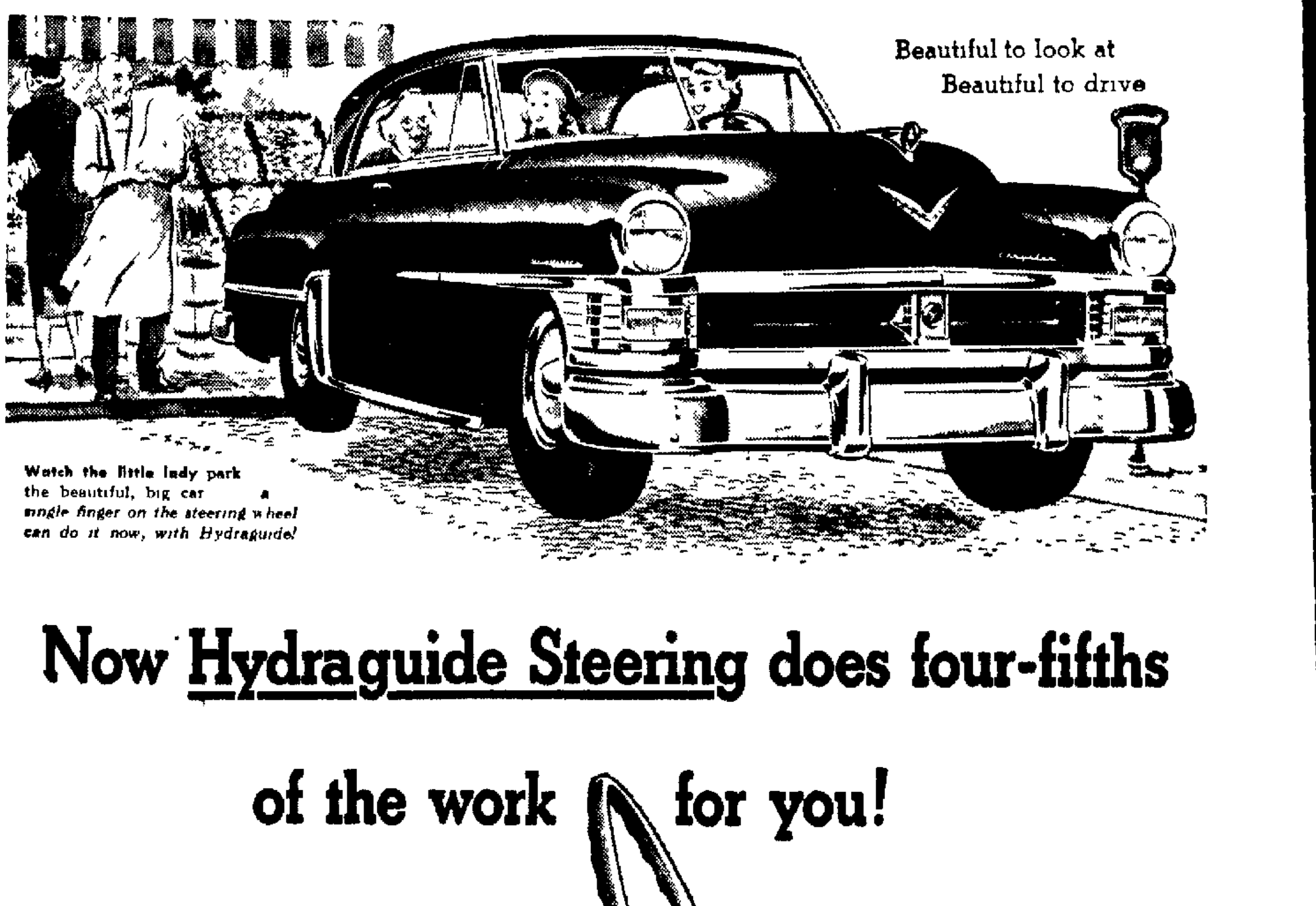

Beautiful to look at
Beautiful to drive

Watch the little lady park the beautiful, big car . . . a single finger on the steering wheel can do it now, with Hydraguide!

Now Hydraguide Steering does four-fifths of the work for you!

THINK of the easiest steering car you ever drove . . . then imagine one *five times easier to steer!* Chrysler's new Hydraguide power steering . . . regular on Crown Imperials and optional at extra cost on all New Yorker and Imperial models . . . gives you exactly that. Here is by far the greatest single change in handling ease—and safety—you ever found in any car. At your touch on the steering wheel, the car *mechanically* provides four-fifths of the energy to turn the tires on the road. Like so much in these new Chryslers . . . Hydraguide is so *basically* new, so *basically* better than anything before, that *only when you try it can you ever know what it really does!*

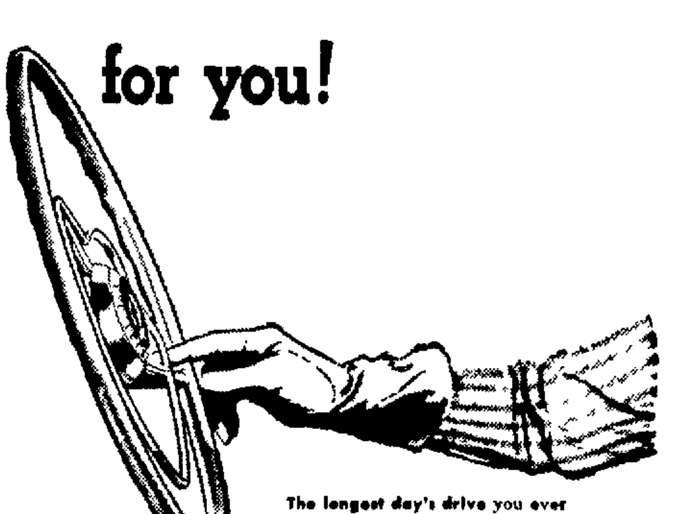

The longest day's drive you ever made . . . without arm-and-shoulder fatigue at the end Around the curves . . . over the hills . . . *Hydraguide does four-fifths of the work!*

In tight city traffic . . . on awkward driveways and roads . . . *Hydraguide means new safety, new ease, new swiftness of steering control!*

The Most Basically New Cars of All!

Beneath the rich new beauty of these Chryslers for 1951 are 73 different improvements and advances *Among them are the most basic new ideas in any cars for many years!* Like the revolutionary new FirePower engine, of 180 horsepower, which gives owners of Chrysler Imperial and New Yorker cars the most powerful most efficient most all around economical powerplant in any car today! And like the amazing new Chrysler Oriflow shock absorbers, which give every new Chrysler car riding ease with *twice the shock-absorbing power of* any other cars at any price And with all their newness, *they re built to stand by you like no car you can buy!*

CHRYSLER
finest engineered cars in the world

DOUGLASS AUTO SALES 550 Broadway

End Of R.F.C. Called For By Hickenlooper

Odor Of Unmorality Cited: Hoover Also Urges Abolishment

WASHINGTON, April 9 (AP) — Senator Hickenlooper (R) of Iowa said today the Reconstruction Finance Corp has acquired such an odor of unmorality it ought to be abolished

There may be some good reason for a small new agency which could make loans to deserving and qualified small companies unable to get them from commercial banks Mr Hickenlooper declared

But I think the RFC as such has outlived its usefulness and should be liquidated'

He expressed his views to a reporter against a background of charges by a Senate banking subcommittee that in granting loans the RFC has yielded to outside influence some of it from the White House

In urging that the agency be abolished Mr Hickenlooper opposed a presidential reorganization plan which would replace the RFC Board of Directors with a single administrator

On the other hand Senator George (D) of Georgia came out for the plan over the week end and thereby parted company on the issue with some of his Dixie colleagues in the Senate

Those who favor junking the agency got a helping hand however from former pesident Hebert Hoover It was during his administration in 1932 that Congress created the RFC to help fight the depression

Mr Hoover wrote Senator Byrd (D) of Virginia who is for abolition, that two years ago he favored wiping out the agency— and do yet

Mr Hoover recalled that the government reorganization study commission he headed recommended that the R F C be put in the Treasury Department with a curb on its lending power in non - emergency periods The RFC now is an independent agency

Mr George said the RFC must be preserved as something for small and distressed businesses to tie to in this critical period'

Mr Hickenlooper too said some small firms undoubtedly are deserving of government help But he said it should not be extended through the RFC any longer

READY FOR THE DESSERT This 7-month-old Danish youngster wipes his lips with an appreciative tongue during a feeding

Corn Acreage Must Be Hiked

Defense Program To Require Big Boost

Columbiana County farmers will have to increase their corn acreage 8 per cent over last year to help meet the defense program s national call for 92 million acres in corn

That statement by Clifford F Shaw chairman of the Columbiana County Production & Marketing Committee reflects the concern of agricultural mobilizers who see a serious situation ahead unless the weatherman co-operates

Mr Shaw said at least 20 per cent of the county's 1950 corn crop was lost because of late maturity and inclement weather That situation prevailed throughout Ohio Mr Shaw said and necessitated using about 7 million of the 10 million bushels of corn stored by the Commodity Credit Corp in Ohio

Dale C Williams, chairman of the Ohio Agricultural Mobilization Committee said Ohio farmers will have to meet their corn and soybean guides if the nation is to secure the food and feed supplies needed for the defense program

Increasing the county's corn acreage 8 per cent will not be too difficult Mr Shaw feels if weather is normal for planting growing and harvesting

Mr Williams advanced this idea—"On farms where the wheat has been killed by the severe winter, the nation's grain and oil supply can be helped if corn and soybeans are seeded on wheatland instead of seeding oats or spring barley as replacement crops"

Klondike Mike Dies

SANTA MONICA, Calif, April 9—Michael (Klondike Mike) Mahony colorful figure in the Alaskan gold rush, died today at Hollywood Presbyterian Hospital He was 77

County Court Gives Divorces In 22 Actions

7 Cases Dismissed; 4 Given To Juvenile Court; 20 Continued

Twenty-two more divorces were granted Wednesday and Thursday by Judge Joel H Sharp at Lisbon, bringing the week's total to 43 Seven cases were dismissed, four certified to Juvenile Court, and 20 continued

Except where noted in the following entries the divorce was granted to the plaintiff, who was also charged costs Decrees are not entered until all costs are paid Cases included

Okey V Adkins vs Lillian Adkins, divorce granted defendant, gross neglect of duty, maiden name, Lillian Williams, restored, costs charged to plaintiff

Nicholas Vacar vs Stella Vacar, divorce granted defendant gross neglect of duty and extreme cruelty, custody of minor children awarded defendant, plaintiff ordered to pay defendant $130 monthly for support of children and $100 for attorney fees, plaintiff to have right of visitation, costs charged to plaintiff

Jean M Conkle vs Robert A Conkle, gross neglect of duty, property settlement approved costs charged to defendant

Mendell W. Smith vs Zoe E Smith gross neglect of duty, custody of minor children awarded defendant matter of support of children continued

Elizabeth D Reed vs Martin L Reed, gross neglect of duty, custody of minor child awarded plaintiff defendant to have right of visitation, agreement on support and property settlement approved, costs charged to defendant

Paul Halczak vs Lillian Halczak gross neglect of duty

Dolores E Coursin vs Laverne R Coursin, gross neglect of duty and extreme cruelty, maiden name Dolores E Wingett, restored

Harris Shasteen vs Elsie Shasteen, gross neglect of duty and extreme cruelty

Paul R Yarwood vs Jennie Fullum Yarwood, wilful absence

Faye M Sowards vs Robert Crayton Sowards, gross neglect of duty, property settlement approved

Esther Barnes vs Harold Barnes extreme cruelty, maiden name, Esther Morris, restored, defendant having paid temporary alimony and settlement figure of $250 in full, no alimony is allowed, costs charged to defendant

Willma Malone Hampton vs James R Hampton, gross neglect of duty, custody of minor child awarded plaintiff defendant ordered to pay plaintiff $10 weekly for support of child, furniture awarded plaintiff as alimony, costs charged to defendant

Shirley M Gates vs Clarence C Gates, extreme cruelty, maiden name Shirley M Stewart restored

Marjorie J Stoneking vs Alvin Stoneking gross neglect of duty and extreme cruelty, maiden name Marjorie J Clapsaddle, restored

Frederick Rufener vs Ida Rufener, wilful absence

Myrtle H White vs Warren A White, extreme cruelty; plaintiff to have her own property free of any claim of defendant, defendant may have his own property, maiden name, Myrtle H Green restored, costs charged to defendant

Clara B Myers vs William C Myers, extreme cruelty, plaintiff to have household furnishings equipment and personal property, maiden name, Clara B Crook, restored, costs charged to defendant

Martin Lutch vs Ruth V Lutch, gross neglect of duty, separation agreement approved, custody of minor son awarded plaintiff

Francis E Groves vs Bessie R Groves, wilful absence

Leora Spencer Redmond vs Fred D Redmond, gross neglect of duty, maiden name, Leora Spencer, restored

Esther Cleaver Guy vs Paul Vincent Guy, divorce granted plaintiff because defendant is imprisoned in Western State Penitentiary, Pennsylvania, custody of minor child awarded plaintiff, matter of support and visitation continued

Betty L Matthews vs Dale E Matthews, extreme cruelty, maiden name, Betty L. Bramer, restored

LONGTIME SERVICEMEN. The four Schmit brothers of Buffalo have chalked up 102 years in the postal service and have covered enough miles to circle the globe 10 times Left to right are Roland, 49, Norman, 47, Herbert, 59, Robert, 57.

Actor In Court Again

LOS ANGELES, April 9—Actor John Agar, 30, ex-husband of Shirley Temple, has a date in court today, his third in a little more than a year on drunk driving arrests The actor was booked on suspicion of drunk driving last night in San Fernando Valley and released on $150 bail pending his arraignment.

If all the coal mined in the United States in one year were loaded on a single railroad train, the train would be long enough to stretch around the world three times

3 Rated 'Superior'

SALEM, April 9—Three Salem students won "superior" ratings in week-end auditions sponsored by the Ohio Federation of Music Clubs at Capital University at Columbus They were Bruce Snyder, piano solo, Joan Marie Copacio, vocal solo (junior class), and Galen Rich, vocal solo (advanced class)

The Nile and Amazon rivers are each about 4 000 miles long.

You need more than a 'salve' for
ACHING CHEST COLDS
to relieve coughs and sore muscles
You need to rub on stimulating, pain-relieving Musterole It not only brings fast long lasting relief but actually helps check the irritation and break up local congestion Buy Musterole!
RUB ON MUSTEROLE

LET US CHECK YOUR EYE-Q
Come in now and let us give you a complete eye examination Our years of experience plus our scientific equipment assures you of correct prescription.
QUICK repair SERVICE
DR. JACKSON
606 Dresden Ave. Phone Main 476

Magnificent
Magnavox TELEVISION
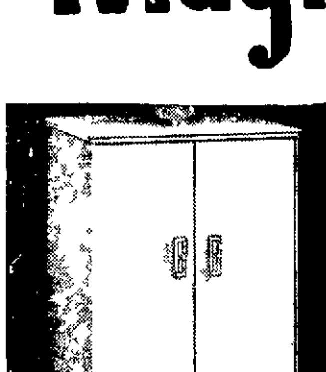
THE COSMOPOLITAN brings you life-sized television that looks and sounds like a personal appearance! Exclusive Magnascope Big-picture System provides 17 inch screen that eliminates glare, automatic picture stabilizer and instant tuner High - fidelity speaker for favorite life sound $395.00
Better Sight
Better Sound
Better Buy Magnavox
Just Call
MAIN 1037
ACME
MIDLAND 7161
"THE VALLEY'S FINEST IN TV"
Open Evenings until Program Sign-off

HURRY TO MILLIGAN'S FOR GRASS SEED AT A SAVINGS

PLANT NOW
For A Lawn That'll Be The Envy Of The Neighborhood
GRASS SEED
For a velvety-smooth carpet-like lawn this summer, sow this quality blend now! It's a balanced blend formulated to give you the best lawn possible at this low price Does well in sun or partial shade Produces a fine, thick long lasting lawn. Our complete stock of fresh 1951 Lawn and Garden Seed is now on display—come in and browse!
50c lb.
Lawn and Garden Needs
First Floor
VIROGO
For Lawn and Gardens
Your lawn is made up of millions of tiny individual grass plants They're living things that require 11 food elements for beautiful, thriving growth Vigoro has all 11 It's an excellent all-purpose plant food, too
5 lbs. 50c 100 lbs. $4.25
Make It A Habit
Shop & Save At
MILLIGAN'S
117 E 5th St. Phone 2000

NEW! DIFFERENT! Nothing brings out the fresh SPARKLE in clothes like
VITEX
A New Scientific Dry Cleaning Discovery
EXCLUSIVE IN THE TRI-STATE DISTRICT AT TROY CLEANERS
Hats CLEANED & BLOCKED
The new factory method will revive your favorite felt hat. Nap renewed, bands cleaned.
USE THESE CASH AND CARRY OUTLETS
- Corner 5th & Walnut Sts. (Across from Bus Terminal)
- 605 St. Clair Ave. (Next to Smiths Bakery)
- 139 Ravine St.
- 730 Dresden Ave. (Next To Armour's)
IN LISBON—135 E Lincoln Way (In Wick Hotel)
IN WELLSVILLE—423 Main St.
SHIRTS LAUNDERED
ONE YEAR GUARANTEE ON NEW SHIRTS
Now you can be sure your shirts will look like new each time Troy launders them for one year If your shirts are damaged due to our method of laundering you will receive brand new ones—exact duplicates as to brand, size and quality.
You can now enjoy the convenience of having your shirts beautifully laundered the TROY way and be assured of your shirts giving their maximum wear
This Is All You Have To Do
When you purchase your shirt bring it to any of our stores or plant to have it DATED . . this is to establish the beginning of its guarantee From that date and continuing for a period of one year this shirt is our responsibility to keep it clean and in perfect condition regardless of how often you send it to us
SAVE with CASH and CARRY
Troy CLEANERS
FOR PICK-UP AND DELIVERY SERVICE
PHONE 537

Writer Picks Red Sox To Win American League Pennant

Puts Yankees Second, Indians In Third Place

By JACK HAND

NEW YORK, April 9 (AP)—No Red Sox. No Red Sox. No Red Sox Not even if they get Joe DiMaggio, Bob Lemon and Vic Raschi. You swore off for keeps last September.

But that was seven months ago. With opening day a week off, the old craving returns. Giving up the Red Sox is tougher than cutting off cigarettes. That power. That new pitching. That Fenway park. How can they lose?

The American League shapes up like a three-club race with Boston, New York and Cleveland in the thick of it. Detroit, off to a bad Spring start, does not impress as a pennant contender.

Back of the first four, it's a grab bag, like two separate leagues with Washington, Chicago, St. Louis and Philadelphia in the second.

Here's the way it looks from here:

1.—Boston.
2.—New York.
3.—Cleveland.
4.—Detroit.
5.—Washington.
6.—Chicago.
7.—St. Louis.
8.—Philadelphia.

Boston figures the most improved club with the addition of Lou Boudreau, Bill Wight and Ray Scarborough, three front-line regulars. The Sox gave up a good right fielder, a veteran pitcher and a rookie.

Boudreau is the "take charge guy" the Sox lacked. Signed as a utility man, the ex-Cleveland manager elbowed into the shortstop job when Vern Stephens was injured. On Stephens return he moved to third base, benching Johnny Pesky.

The inspirational value of Boudreau could be what the satisfied, well-paid Sox need most. Lack of driving will to win has been conspicuous in their failures.

With Boudreau's bat aimed at the convenient left field wall, winning at Fenway Park should be easier than ever. They won 55 of 77 at home last season.

Beating the Yankees has been Boston's main problem. Their front line pitching has not been good enough to stop Joe DiMaggio and Hank Bauer, in particular. Addition of Wight and Scarborough figure to help plenty. Wight, an ex-Yank, pitched fine ball against them for Chicago. Scarborough, sharp this spring, pitches consistently good ball although his lifetime record is only 3-10 against New York.

OSU Splashers Finish 2nd As Yale Wins

By FRITZ HOWELL

COLUMBUS, O., April 9 (AP)—Mike Peppe, Ohio State's dapper swim coach, wondered today just what you have to do to win the National AAU Indoor swimming crown.

Mike's Bucks, who have won three times and haven't been worse than second in the last seven meets, rolled up 58 points in the week end event in their own pool.

The 58, up to Saturday night, had been exceeded only by the 64 points piled up by Ohio when it won in 1947. The same 58 would have won 25 of the 26 previous AAU championships.

But, despite that showing, Ohio finished 75 points back of the New Haven swim club's star-studded 22-man squad which piled up 133—more than twice as many as any team has ever amassed.

"We had two firsts, three seconds, three thirds, two fourths, a fifth and three sixth places. That's good enough to win any meet, but we weren't even close. I never saw anything like it."

The answer was easy. The New Havens, a conglomeration of Yale frosh, grads and varsity, won five events and then added five seconds, five thirds, seven fourths, five fifths and a lone sixth for what Peppe termed their "unholy total".

John Marshall, the 21-year-old free-styler from Australia, duplicated his NCAA wins as he repeated as AAU champion in the 1500-meter and 220 and 440-yard events. New Haven also triumphed in both relays

Some observers pointed out that the higher totals might be traced to the addition of two events to the program—the 100-yard backstroke. But Ohio picked up 11 points in the two events while New Haven was getting 13.

Marshall was the only triple winner, and the only 1950 champion able to retain his laurels. Skippy Browning of Texas copied his NCAA feat of winning both diving events, the one meter and the three-meter, and Jack Taylor of Ohio State took both backstroke competitions.

Foreign talent accounted for victories in five of the 11 individual events. Marshall, from Melbourne, won the three free-styles; John Davies of Michigan, also from Australia, took the 220-yard breast stroke and finished second in the 100; and Dick Cleveland, Ohio State's freshman from Hawaii, set a new record of 50 seconds flat in annexing the 100-yard free-style.

166 Crack Amateurs Begin Punching In AAU

BOSTON, April 9 (AP)—Hard-punching 166 of the national top-notch amateurs, plus teams from Hawaii and Canada, start three days of battling today for eight prized National A.A.U. boxing crowns.

The youngster will be throwing leather in quest of titles which can lead to professional careers that beckoned past winners such as Joe Louis, Light Heavyweight Champion Joey Maxim and the outstanding heavyweight prospect, Rex Layne.

Roll Record Doubles

SPRINGFIELD, O., April 9 (AP)—William McGeorge and J. Faltisco of Kent, O., turned in the highest doubles score ever rolled at a State Eagles Bowling Tournament yesterday. Their 1,426 put them in first place. There were no other tournament standings changes.

Wins Women's Bowling

CINCINNATI, April 9 (AP)—Marge Dardeen of Cincinnati won the singles crown with a high series of 663 in the Ohio State Women's Bowling Tournament which ended yesterday.

Famechon Won't Be Too Cocky Tuesday In Meeting Burgin

CINCINNATI, April 9 (AP)—Ray Famechon, not the over-confident young man he once was, returned to Cincinnati last night to see whether Eddie Burgin knew what he was doing when he humbled Europe's featherweight king last month.

Famechon, who will tangle with the local Negro in a rematch at the Garden tomorrow, was a very surprised fighter on his last trip here. He had expected to push Burgin around in a "warm-up fight" for greater things.

But Burgin, a slim youngster who carries a dreamland wallop in either glove, wasn't having any. He had been grilled as to the French fancy-Dan's come-in, pushing ways and beat the amazed Famechon to the floor shortly after the opening bell. Famechon got up, but he knew right then that two- and four-round training workouts hadn't been near enough.

Came the second round and bedlam.

Famechon, after kissing the canvas a second time, suddenly turned and walked over to the referee, his arms dangling.

Referee Tony Warndorf stopped the fight. He said Famechon was on "Queer Street", didn't know what he was doing, and quit.

Famechon and his voluble manager, Marcel Coletta, afterwards insisted in excited French that the European hadn't intended to call it a day at all—he just couldn't spik English so good and didn't know what the ref was asking him.

After Coletta got off the airplane with Famechon yesterday, he made the grim statement, "it is absolutely necessary that we win this fight. Famechon is in shape to win it".

Burgin and his handlers have a big stake riding, too, however. Promoter Sam Becker says if Burgin does it again, he has a wonderful chance to box Sandy Saddler for the featherweight championship.

And for a youngster with less than six pro fights under his belt, that is an attraction indeed.

FBI Director Blames Codes For 'Fixing'

WASHINGTON, April 9 (AP)—FBI Director J. Edgar Hoover blames the "hypocrisy and sham" of college athletic codes for inspiring basketball game fixing.

He thinks laxity by college officials has contributed to some "very atrocious crimes" committed by students.

These were views Hoover disclosed to a Senate appropriations subcommittee in a series of closed meetings last month. His testimony was made available to the Associated Press.

The Senate crime investigating committee, headed by Senator Kefauver (D) of Tennessee, now is writing a report expected to deal in part with organized gambling's invasion of the field of betting on basketball games, particularly those in Madison Square Garden.

The two Republican members of the committee, Senators Tobey of New Hampshire and Wiley of Wisconsin, renewed demands over the week end that the group's life be extended until next Jan. 15 so it can continue its dramatic hearings.

Sidney Brodson of Milwaukee, self-styled professional bettor, told the Kefauver committee he knew there was something wrong with results long before college players were arrested for "fixing" games.

Hoover said he had "great condemnation" of the players involved, but that the blame can't be put entirely upon them.

"I think they should be condemned but blame also rests on others," the FBI chieftain said. "Here comes a criminal group that offers $1,000 to players to lose a game or to arrange certain points in the game.

"The university, at the same time, is under a so-called ethical control code not to pay players to play on teams. Yet it is well known that there are all kinds of ways of getting around that alleged code.

"They give the students automobiles. They get them positions but they do not have to do any work to draw their salary. Many of them work in the summer allegedly as bus boys and porters in hotels, but all they do is play basketball at night. It is a hypocrisy and a sham."

Hoover said college students are perpetrating entirely too many crimes of violent character.

"In the name of victory they will go out and consumate very atrocious crimes," he said. "Certain fraternity initiations are sadistic. These activities are the result of lack of control at the college level."

Again Hoover said the blame can't be put entirely on the young men involved.

"The blame must be shared by the universities which have commercialized athletics in order to get money to enlarge their college facilities," he said. "Athletics in a university have a very necessary and desirable place, but they should not be stressed to the point where it takes precedence over everything else."

Williams And Pruden End Training For Bout

CHICAGO, April 9 (AP)—Lightweight Champion Ike Williams and Fitzie Pruden, Toronto, Canada, welterweight, wind up training chores today for their Chicago Stadium bout Wednesday night.

Ike will be making his first Chicago appearance since he broke the jaw of Johnny Bratton, current NBA welterweight champion, in January, 1950.

Failing to abide by an NBA edict to defend his lightweight honors by March 31, Williams may be forced to give up his crown. The NBA is polling its executive committee on a decision.

Pruden, a sharp-punching 23-year-old, holds victories over such ranking fighters as Tony Janiro, Beau Jack, Ray Certer and John La Brol. He is rated sixth by the NBA among the nation's welterweights.

Don Maurey and Joe Lemyre, varsity wrestlers at Penn State, both have brothers on the freshman mat team.

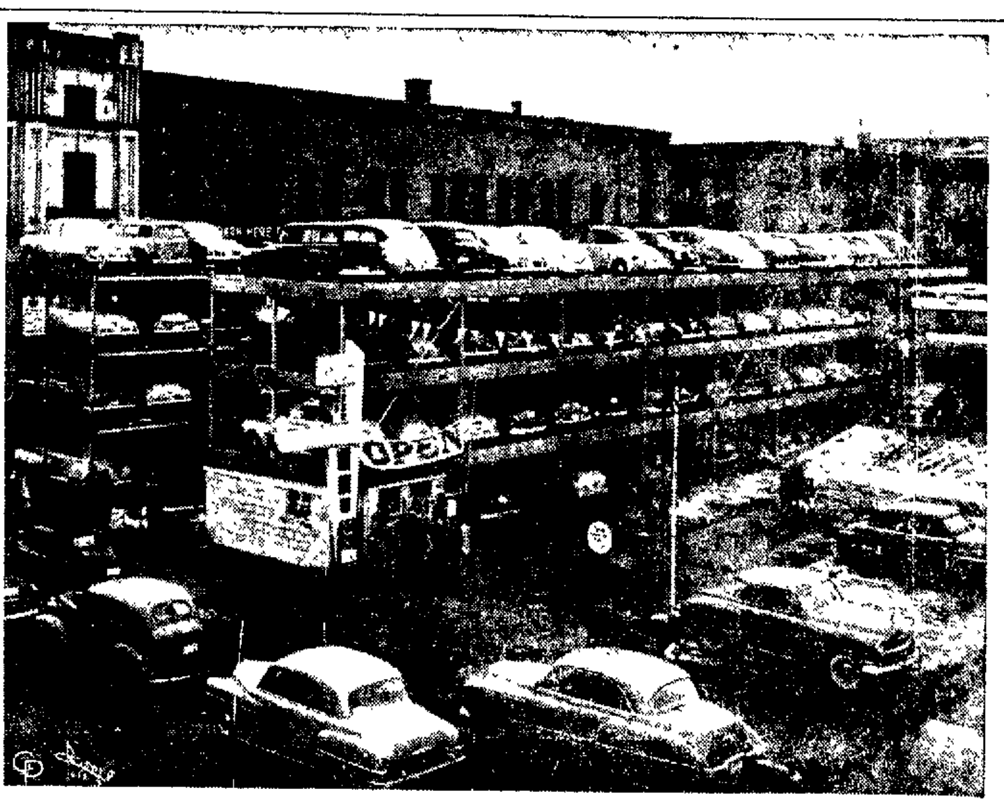

PARKING PROBLEM GETS A BIG LIFT. This new half elevator, half trolley parking structure in Spokane (Wash.) is reported to be the first of its kind in use. You drive your car onto a track in the corridor (entrance left) which runs through middle. The electric parker runs the car down the track, elevates it to desired level and deposits the car in the proper empty slot.

Ben Hogan, In 10th Try, Finally Captures Masters Tourney With 280

AUGUSTA, Ga., April 9 (AP)—Nine times Ben Hogan came out of Ft. Worth, Texas, to shoot for a Masters crown and like no other major professional golf title, the pesky thing kept avoiding him.

The little Texan who thinks golf is a game to play, not something to talk about, finally came through in his 10th attempt. Ben spotted par eight strokes on four trips around the par 36-36—72 Augusta National course to win his first prestige-loaded Masters with 280.

If Ben wanted to retire right now from golf—something he has no intention of doing—he could check through his collection of titles and find not one of major importance missing.

Hogan and Robert (Skee) Riegel, who finished second with a fine 282, were all alone at the head of the class. Hogan with a final round 68 whipped third place finishers Lloyd Mangrum and Lew Worsham by six strokes and Riegel, their junior in experience and publicity, spanked them by four..

Mangrum and Worsham, both former National Open champions, had 286's to complete the list of golfers good enough to beat par. Dave Douglas shot an even par 288.

Twenty five months ago the sports world wondered about the future of Ben Hogan. But Ben lived through the injuries and broken bones his body suffered in west Texas in 1949 when his automobile and a bus collided.

He began his comeback by tying Sam Snead in the Los Angeles Open of 1950. Sam won the playoff.

Last summer Ben put his comeback in the past tense when he won the National Open title. His victory in the 15th Masters at 39 years of age merely confirmed the fact that when Hogan is in a major tournament field the best thing to do is to pick him to win.

After his victory on the vicious 6,900-yard National, Ben quietly and humbly said, "I would be satisfied if I never won another tournament. I've certainly had more than my share."

Hogan played the final round on the soaked but sunny National "safe".

"I played it safe," Ben said, "not the way I like to play. The only way to win was to play it safe."

His strategy was almost flawless. He didn't go over par on a hole and won birdies four times.

Lawson Little finished with 289, including a final round 72, for sixth and Jim Ferrier, the pre-tournament pick to win, was seventh with 290—72 of those strokes coming on the final tour.

AUGUSTA, Ga., April 9 (AP)—Final Ohio scores in the Masters Golf Tournament at the par 36-36—72 Augusta National course included:

Herman Keiser, Lima, 77-73-79-74—303

X-Dow Finsterwald, Athens, 76-81-75-81—313

Harold Paddock Jr., Cleveland, 75-78-80-79—312

X—Frank Stranahan, Toledo, 74-74-74-79—301

Denny Shute, Akron, 79-76-79-74—308

Toney Penna, Cincinnati, withdrew.

(X-denotes amateur)

Nuzum To Be Arraigned Today In Murder Case

LAS CRUCES, N. M., April 9 (AP)—Husky Jerry Nuzum, 27, professional halfback with the Pittsburgh Steelers, will be arraigned today on a charge of murder.

The arraignment comes just a week short of two years after finding of the body of Ovida (Cricket) Coogler, 18, partially buried in the sandhills south of town. Nuzum was investigated in her death then, and District Attorney T. K. Campbell said he had "definitely been cleared of in any way being at fault (and) is completely exonerated".

Thursday, Nuzum was arrested in Pittsburgh by two state patrolmen. State Police Chief Joe Roach said new evidence had been introduced.

Last night, on his arrival from Pittsburgh, Nuzum said, "I know that time will tell that I am innocent".

Win Pin Tourney

DAYTON, O., April 9 (AP)—Sky-Lockson Tailors of Youngstown won the five-man title in the National B'nai B'rith Bowling Tournament by rolling 3,069 on the final week end. Hy Goldberg of Cincinnati, who rolled 709 last week end, took the singles title.

Sports Mirror

Today a Year Ago—Jimmy DeMaret posted a 69 on the final round to win his third Masters Golf Tournament in Augusta, Ga., with a score of 283.

Five Years Ago—Assault won the Experimental Handicap by four lengths before a crowd of 30,936 at Jamaica, N. Y.

Ten Years Ago—Dorothy Kirby won the fifth annual Women's Titleholders Golf Tourney at Augusta, Ga., by posting a score of 224.

Twenty Years Ago—The Chicago Black Hawks defeated the Montreal Canadiens, 3-2, in three overtime periods to take a 2-1 lead in the final series of the Stanley Cup hockey playoffs.

Exhibition Baseball

Yesterday's Results

Philadelphia (N) 10, Pittsburgh 9
Chicago (A) 6, Chicago (N) 5
Beaumont (TL) 6, St. Louis (N) 5
Cincinnati 8, Washington 1
Atlanta (SA) 8, Brooklyn 6
Boston (N) Air Team 16, Tulsa (TL) 11.
Boston (A) 20-13, Birmingham (SA) 6-6.
Memphis (SA) 5, Detroit 4.
Boston (N) Train Team 14, Fort Worth (TL) 5.
New York (A) 15, Houston (TL) 9.
Philadelphia (A) 7, Baltimore (IL) 1.
St Louis (A) 11, San Antonio (TL) 5.

Victoria Falls in Africa is a mile wide.

Proceedings of the Courts

Common Pleas

NEW ENTRIES

Dean M. Beiling vs. Beatrice W. Beiling; court finds plaintiff $2,860 in arrears on two previous alimony orders; judgment rendered against plaintiff for arrearage and costs and he was sentenced to the Mahoning County Jail at Youngstown until 6 a. m. Monday; plaintiff ordered to continue weekly payments of $20 to defendant and pay an additional $5 weekly on the judgment.

Lawrence E. King vs. William J. Powell, et al; leave to plaintiff to file amended petition instanter.

Oliver Boehm, et al, vs. Ohio Edison Co.; leave to defendant to file answer instanter.

Knox Oil Co. vs. same; same.

Grace McDonald Cornell vs. Kenneth Ray Cornell; parties having been reconciled, case dismissed at plaintiff's costs; no record.

Barbara J. Pemberton vs. Frank C. Pemberton; temporary order allowed restraining defendant from disposing of or encumbering property.

Mrs. Jeanette Martin vs. Bessie E. Gamble; demurrer to petition sustained; leave to plaintiff to file amended petition by April 14.

NEW CASES

Richard Rohrer and Mary Rohrer, Washingtonville, vs. Leetonia Iron & Coal Co, Leetonia, and its unknown successors and assignees; action to quiet title.

Ben L. Spector, Youngstown, vs. Eugene Koontz, Wellsville; action for money only, $750, and costs.

Mt. Union Bank, Alliance, vs. Harold W. Ellsworth and Margaret C. Ellsworth, Alliance R. D. 3; action for replevin of personal property, for damages and other relief.

Today's Birthday

JAMES WILLIAM FULBRIGHT, born April 9, 1905, at Sumner, Mo., son of a prosperous business man. U. S. Senator from Arkansas directing the RFC investigation, he won fame as a congressman in 1943 when he sponsored the Fulbright Resolution for a world organization for peace. A Rhodes scholar, he became a lawyer, law school instructor and president of the University of Arkansas.

Jim Konstanty, ace relief pitcher for the Phillies and most valuable player in the National League last season, runs a sporting goods store in Oneonta, N. Y., during the off-season.

SPECIAL
FELT BACK
FLOOR MATS
FOR ALL CARS
2.59
DICK'S
AUTO ACCESSORIES
123 W. 6th St. Ph. Main 177

DUMONT TELESETS*
FIRST WITH THE FINEST IN TELEVISION
Guaranteed Service Terms If Desired
Open Evenings By Appointment
GRIMM & CO.
404 Washington St. Ph. Main 465

We Get to the Bottom!

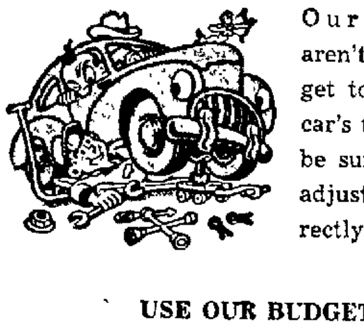

Our master mechanics aren't satisfied until they get to the bottom of your car's trouble. Here you can be sure your auto will be adjusted and repaired correctly.
USE OUR BUDGET PLAN
MAXWELL PONTIAC SALES & SERVICE
420 Broadway, Wellsville, O. Ph. Wells. 1321

FROM STORE TO DOOR
Phone Main 574
● PRESCRIPTIONS
● HOUSEHOLD NEEDS
● DRUGS
IRWIN DRUG CO.
"A Neighborhood Store Serving Our Community"
1216 Avondale St. Phone Main 574

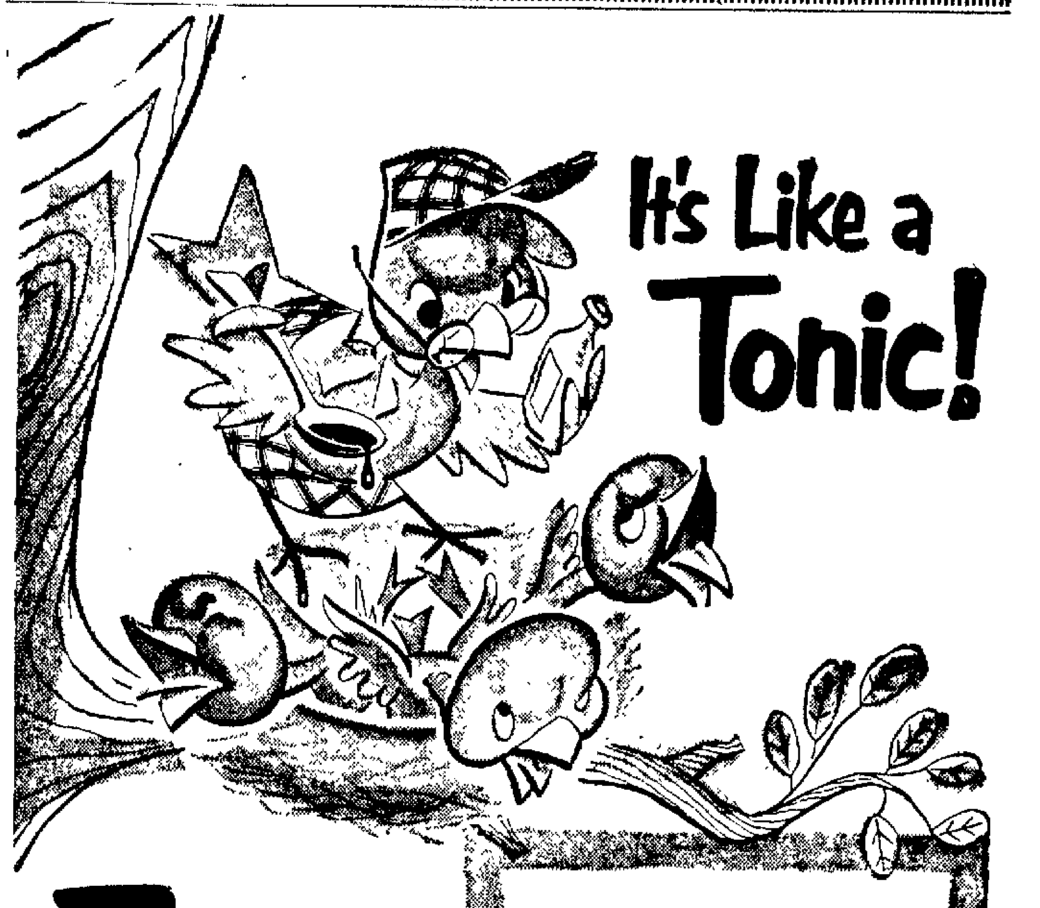

It's Like a Tonic!

FORD SPRING LUBRICATION SPECIAL
HERE'S WHAT WE DO:
1 Lubricate Chassis
2 Change Engine Oil
3 Change Transmission Lubricant
4 Change Rear Axle Lubricant
5 Flush Cooling System
only $4.95
Includes all lubricants
CARROLL MOTOR SALES, Inc.
740 Dresden Ave.

Here And There In District

East Liverpool, Wellsville, Midland, Chester, Newell

Girl Graduates As Anesthetist

Miss Mary Jane Birbeck, daughter of Mr. and Mrs. A. T. Birbeck of St. Clair Ave. Ext., has graduated from the Cincinnati General Hospital School of Anesthesia and has accepted a position at Alexandria (Va.) Hospital She is spending a week's vacation at home.

Wellsville Soldier Assigned

Private Michael Longo, son of Mr. and Mrs Frank Longo, 1131 Main St., Wellsville, has been assigned from Ft. Meade, Md, to the 449th Harbor Craft unit at Ft Eustis, Va.

Tuesday Trash Route

The Incinerator Department's schedule calls for collection of ashes, bottles and tin cans Tuesday on these streets: Erie St., Globe St., Etruria St., Cleveland Ave., Palissey St., Wedgewood St., Holliday St., Park Ave., Alpha St., Oakland Ave., Price St., Valley Ave., Elizabeth St., Putnam St., Harvey Ave, Ohio Ave., Michigan Ave. and Little England

Special

★17" Air King T.V, $199.95. Antenna furnished with set Deacon Television Co., 643 St Clair Ave. Phone 4801.—Adv.

Bake Sale Nets Band $70

The Chester High School Band netted $70 from a bake sale Saturday, Dean McKinney, sale chairman, announced today. The proceeds will pay for expenses the band incurred last fall in a trip to Morgantown.

Surgery Authority To Speak

Dr. Philip Thorek, clinical assistant professor of surgery at the University of Illinois, will speak Tuesday night at the monthly meeting of the Fort Steuben Academy of Medicine in the Fort Steuben Hotel, Steubenville, starting at 8.15. Dr. Thorek has spent 12 years writing a text, "Anatomy in Surgery", which will be published in June.

Burns Suffered To Leg

James T. Curtis, son of Mr. and Mrs. Chester Curtis, 2021 Nevada St., Wellsville, was admitted to City Hospital Saturday for treatment of burns to the right leg received March 31 when he bumped into a heating stove at the home.

Florence Garner, Masso-therapist

★Massage treatments are the natural way to relieve nervous tension. Phone 1433-W4, Calcutta.—Adv.

Flower Executives To Meet

The general executive board of the Wellsville Glad-Dahlia Club will meet Tuesday night at the home of Mrs Maud Crawford, Buckeye Ave., president.

Reservist Goes To Coast

Frank Snowden, husband of Mrs. Shirley Snowden of Pennsylvania Ave, Chester, left today for the Naval Training Station at Alameda, Calif. A reservist called to active duty Feb. 1 he has been stationed at the Akron Naval base. He is a son of Mrs. Bernard Poole of Louisiana Ave.

Wellsville Station Entered

The Rowen Service Station on Third St., Wellsville, was entered late Saturday night or early Sunday but police said nothing was taken. The intruders broke a glass in the front door.

Midland Board To Meet

The Midland Board of Education will meet tonight at 8 in the office of Superintendent Ralph Jewell when a tentative budget for 1951-52 will be submitted.

S. P. E. B. S. Q. S. A.

★2nd Annual Parade of Quartets, April 20th, Ceramic Theater. Tickets available at Heimie's, Brian's, Esquire Barber Shop and Hamilton Barber Shop.—Adv.

Paper Drive To Be Planned

Plans for a community paper drive will be discussed at a meeting of the Chester United Organizations Tuesday night at 7:30 at the City Hall. Dale K. Allison, president, will conduct the meeting.

Wonder Book Series

★For Kiddies — "The Bingitey-Bangity School Bus", "The Roly Poly Pig", "Baby Susan's Chickens", 25c each at Ogilvie's Book Dept.—Adv.

Wellsville Board To Meet

The Wellsville Board of Education will meet tonight at 7:30 at the Beacom Memorial Gym. Clerk Raymond Rolley said a regular business session is scheduled.

School Board To Meet

The Board of Education will meet tonight at 7:30 in the High School Building. Routine matters are slated.

The Esquire Barber Shop

★Quartet will sing at 7 20 this evening over WOHI.—Adv.

Club To Hear Speaker

Ben Marshall of the Weirton Steel Co. will speak at a meeting of the Chester 142 Club Tuesday night at 7:30 in the Masonic Temple Emerson Ridinger, president, will conduct the business. Refreshments will be served.

Legion To Plan Dinner

Plans for a joint Poppy Day coverdish dinner and dance May 26 with the auxiliary will be made at a meeting of Chester American Legion Post 121 tonight at 7:30 in the Post Home. John Corcoran, commander, will preside

Chester Lodge Plans Rites

Pride of Chester Lodge 245, I. O. O. F., will confer the second degree on a class of candidates tonight at 7:30 in the lodge room. Paul Rupp, noble grand, will preside.

Lincoln Association To Meet

Miss Ruth Sloan, High School dean of girls, will be the guest speaker for a meeting of the Lincoln Home and School Association Tuesday at 7.30 p. m. Mrs Nell Persohn's sixth grade will present the entertainment.

Real Estate Board To Meet

The Columbiana County Real Estate Board will meet Tuesday night at 6.30 for a dinner at the Wick Hotel in Lisbon. The program will be "A Lesson In Appraisal". Joseph Fisher of Salem, president, will preside. All county real estate men are invited.

Man Forfeits $31

Accused of disorderly conduct by using profane and indecent language, a man listed as Henry L May of Washington St. forfeited a $31 bond today in Municipal Court He was arrested Sunday at 1:15 a. m. on Pennsylvania Ave. by Patrolmen Robert McBane and Robert Carroll, police reported.

Auxiliary Cancels Card Party

The auxiliary of the Eagles Aerie of Wellsville has canceled a public card party planned tonight, and Mrs. Eleanor Logan, publicity chairman, said there will be no more parties until further notice.

1936 Class Reunion

★At Club Belvedere, Tuesday, April 17th. Tickets $2.50 per couple sold at Village Green and East End Hardware. Tickets not available at dance.—Adv.

R.O.T.C. Cadet Promoted

Cadet Robert K. Bayley, son of Mr. and Mrs. Edwin L. Bayley of Park Blvd., has been promoted to first sergeant in the R. O. T. C. at Massanutten Military Academy at Woodstock, Va.

Soldier Goes To Texas

Private Richard E. Vocial, son of Mrs. Virginia Vocial, 1200 Oak St., has been assigned to the Medical Replacement Training Center at the Brooke Army Medical Center at Fort Sam Houston, Tex.

Exchange Club To Meet

The Exchange Club will meet Tuesday at 12:15 p. m. at the Mary Patterson Memorial. Martin Gluchow, president, will be in charge.

Diaper Service

★Twice a week delivery to Chester, Newell and city. Convenient, sanitary service at lowest rates. A gift suggestion—Diaper Service. Call Patterson Dry Cleaners, 941 for additional information.—Adv.

Old License Plates Cost $10

Carl Mattern, 810 Pennsylvania Ave., was fined $10 and costs today in Municipal Court when he pleaded guilty to operating a motor vehicle with 1950 license tags. He was cited Sunday at 11:14 p. m. on the Pennsylvania Ave. "Hill Road", police reported.

Births Reported

Mr. and Mrs. Sam Darr of Smiths Ferry, a son, April 7, at City Hospital.

Mr. and Mrs. Donald Thornberry, 436-A Washington St., Newell, a daughter, April 8, at City Hospital

With The Patients

Mrs. Edith Ice is seriously ill at her home, 1037 Main St., Wellsville.

Mrs. Ruby Mathess is confined to her home on Clark Ave., Wellsville, with a foot infection.

Jimmy, 2, son of Mr. and Mrs. James Montgomery, 1745 Main St., Wellsville, is ill with measles.

Pearl H. King of Ninth Ave., LaCroft, is a patient at City Hospital for observation and treatment.

Gordon Easterday of the Salineville Road is in the Cleveland Clinic for observation after being ill for the past two weeks with influenza.

Mrs. Edith Smith of Alliance, daughter of Mr. and Mrs. David Wucherer, 1745 Clark Ave., Wellsville, is seriously ill at the City Hospital, following a major operation performed Saturday, the second within a month.

Mrs. Lawrence Cline Sr. of California Ave., Chester, is a patient at City Hospital.

Salem District Man Found Dead Of Wound

SALEM, April 9 (Special)—The body of Warren L. Hilliard, 48, carpenter and brick mason, was found by his wife at 9 a. m. today in a woodshed behind his home on the Stewart Road, three miles southwest of here.

He was dead of a 12-gauge shotgun wound of the chest. The gun was by the body. Reported despondent recently over business matters, he had disappeared Sunday night about 9.

20 To Attend Session

LISBON, April 9—A party of 20 women from the Presbyterian Church plan to attend the eighth annual meeting of the Women's Presbyterial of the Mahoning Presbytery Tuesday in the Central Presbyterian Church at Massillon.

Salem Man Dies

SALEM, April 9 — Clyde R Rich, 64, a former School Board member, died unexpectedly Sunday after a heart attack.

Truman Seeks Inflation Curb

Holds First Meeting With Advisory Board

WASHINGTON, April 9 (AP)—President Truman called top industry, labor and farm leaders to the White House today to help him map out a more effective inflation control system.

That is understood to be the main point Mr. Truman wants to discuss at his first meeting at 3:30 p. m with the newly-named mobilization advisory board.

The 17-member board was selected by the President last Friday. Headed by Mobilization Chief Charles E. Wilson, it has four other members each from labor, industry, agriculture and the public.

Mr. Truman reportedly is seeking to get the group agreed, or as nearly agreed as possible, on changes needed in the Defense Production Act to do a better job in smothering inflation.

That present controls have fallen short, so far anyway, was officially pronounced last week by Economic Stabilizer Eric Johnston, who said in a radio address that there is "no slightest evidence anywhere that inflation is in general retreat". On the other hand, Price Director Michael V. DiSalle said last night that there have been "very definite signs of a levelling off" of prices.

V.F.W. Post, Auxiliary, Dads Club To Install

A joint installation of Pvt. Eddy Post 66, Veterans of Foreign Wars Post 66, the auxiliary and the Dads' Club will take place at a coverdish dinner Tuesday at 6.30 p. m. in the V. F. W. Home.

Richard Allem, a World War II veteran, will be installed as commander, succeeding Glenn Rice. Mrs. Jack Ryan will be seated as president of the auxiliary and Charles Barnhart as commander of the Dads' Club.

Howard Cole of Lisbon, department junior vice-commander, will be the installing officer. Reservations have been made for 125.

The installation ceremony will be followed by entertainment. William Lodge will furnish organ music during the dinner.

16 Are Believed Dead In Far East Air Crash

HONG KONG, April 9 (AP)—A two-engined Siamese Airlines plane crashed at sea in fog and rain about four miles off Cape D'Aguilar tonight and the best information available here is that all 16 aboard perished.

All five members of the crew were described as Siamese and the 11 passengers were Siamese or Chinese. Reports here said no Europeans were aboard.

Dies At 101

GRANVILLE, O., April 9—Mrs. Catherine Howe, probably the oldest resident of Licking county, died yesterday at 101.

Auriol Flies Home

MONTREAL, April 9—President Auriol of France will fly home today.

Peron's Committee To Report On La Prensa

BUENOS AIRES, April 9 (AP)—Congressmen of President Juan Peron's majority Peronista party will meet this afternoon to set a date for a session to hear a report from the congressional committee investigating the muzzled independent newspaper La Prensa.

Reports circulated that President Peron may call the special session of congress later in the week.

The committee, which seized the newspaper March 20 under a mandate from Congress, has been investigating the publication's business affairs and its relations with foreign companies.

La Prensa has been closed two and a half months by union boycotts, a strike and the congressional intervention.

Meanwhile, the national committee of the opposition Radical party adopted a resolution charging that La Prensa was "despoiled through violation of fundamental, juridical, institutional and democratic principles which constitutes a grave attack on the freedom of the press".

Four Drown At Dayton In Car's River Plunge

DAYTON, April 9 (AP)—Two women and two men drowned yesterday when an automobile rolled down a steep levee into Mad River

They were identified tentatively as Chester Walls, 38, of Dayton; Mrs. Estella Allen, 45, of Dayton; Albert Ogan of Dayton, formerly of Columbus, and Mrs. Alice McCoy of Columbus, daughter of Mr Ogan.

The automobile plunged into 20 feet of water. The bodies were recovered five hours later.

6 Union Delegates To Attend State Meet

Six delegates of Local 1212 of the C. I. O.-United Steelworkers Union in Midland will leave Tuesday to attend the annual convention of the Pennsylvania Industrial Union Council which opens Wednesday in Philadelphia.

Delegates include Harry Petrosky, M. J. Hohan, Peter Vukas, Eli Corak, Joseph D'Alesio and Joseph Hibbard, Local 1212 president.

Bert Hough, director of District 20 of the C. I O., and James Mullen, International Union representative, also will attend.

Vet Dies At 102

HATTIESBURG, Miss., April 9—Thomas Wiley Guinn, 102, the last Confederate veteran in Mississippi, died here yesterday.

4-H Club News

EACH member of the Washington 4-H Club was checked on posture when the group met Friday night at the home of Mr. and Mrs. Charles Mills with "Good Posture" as the program theme.

Refreshments were served by Mrs. Mills, the adviser, and daughter, Janet. Games and a songfest followed.

3 Meetings Will Air School District Merger

LISBON, April 9—Three public meetings have been planned for West Township residents on the proposed re-organization of the West School District with the Knox and United Local Districts. They are.

Tuesday night at 8 at Bunker Hill School, Thursday night at 8 at the East Rochester School, and next Monday night at 8 at the Bayard School.

A general meeting with the other districts will be held April 19.

3 Killed, 3 Injured By Abandoned B-25

WASHINGTON, April 9 (AP)—A twin-engine bomber, crippled and abandoned by its crew, crashed into a suburban cottage yesterday and killed two little girls and their uncle.

The children's father, mother and aunt were injured.

Dead are Irvin Guyer of Cranford, N. J, Kay Snyder, 7, and Rene Denise Snyder, two months.

The injured are Mrs. Guyer and Master Sergeant and Mrs. Samuel Snyder.

The B-25 bomber's three crewmen had parachuted to safety after a four-hour struggle with the crippled plane. They said they headed it toward the Chesapeake Bay before leaping out.

Volunteer firemen rescued the Snyders and Mrs. Guyer. Flames and collapsing walls defeated efforts to free Mr. Guyer from wreckage which pinned him from the waist down.

ALPINE CHESTER | LAST DAY

Joan Caulfield
Robert Cummings
"THE PETTY GIRL."

S.P.E.B.S.Q.S.A.
—SECOND—
BARBER SHOP QUARTET
APRIL 20th
CERAMIC THEATRE
Tickets at Heimies, Dick Brians, Esquire and Hamilton Barber Shops.

Hurry Last Day

ROUTE 170 SKYVIEW THEATER CALCUTTA
The Showplace of the Valley
Shows Start at 7 P. M. — 9 P. M.

Love and Laughter in Every Rafter
Funny?—Wait Until You See It

CARY GRANT ★ MYRNA LOY ★ MELVYN DOUGLAS
IN
MR. BLANDING BUILDS HIS DREAM HOUSE

STARTS TOMORROW—
A Distinguished Motion Picture Returns To Thrill You
"REBECCA" With JOAN FONTAINE LAURENCE OLIVIER

HILLTOP DRIVE IN THEATRE

2 Miles East of Chester Rt. 2
LAST DAY
James Stewart
"BROKEN ARROW"
Tuesday and Wednesday
Charles Coburn
Spring Byington
"LOUISA"

THE NEW AMERICAN
NOW SHOWING!

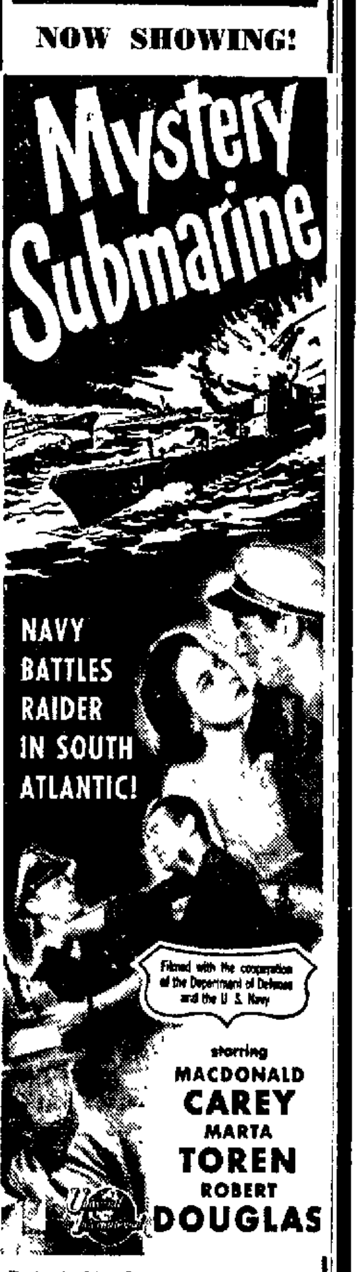
Mystery Submarine
NAVY BATTLES RAIDER IN SOUTH ATLANTIC!
Filmed with the cooperation of the Department of Defense and the U. S. Navy
starring MACDONALD CAREY MARTA TOREN ROBERT DOUGLAS

Extra! Ch. 2 — "Flying Disc Man From Mars"

ATLAS-E. End
TODAY ONLY
John Payne
Gail Russell
CAPTAIN CHINA

LIBERTY-Midland
LAST DAY
John Wayne-John Agar
"The Sands Of Iwo Jima"
Tuesday and Wednesday
Barbara Stanwyck
John Lund
"NO MAN OF HER OWN"
—Also—
Lucille Ball
William Holden
"Miss Grant Takes Richmond"

TONITE IS YOUR LAST CHANCE TO SEE "Up Front"
STATE
—STARTS— TOMORROW!

The MUDLARK
20th Century-Fox

The Delightful Story of a RAG-A-MUFFIN KID Who Wanted To Sit On A Queen's Throne!
IRENE DUNN
Alec Guinness Andrew Ray
The Mudlark
The Book-of-the-Month is now the Command Performance Picture of the Year!

COLUMBIA STARTS TOMORROW
The stirring adventure of the fabulous temptress men called "The Blood-Red Rose"...whose fire inflamed an army of frontiersmen to storm the continent's mightiest fortress!

She made good her boast: "My weapons are stronger than all the rifles and rapiers in the land!"
QUEBEC
in flaming color by TECHNICOLOR

JOHN BARRYMORE, Jr. as Mark—Adventuring and romancing with a dangerous foe!
CORINNE CALVET as "The Blood-Red Rose"—History's most tempting spy!
PATRIC KNOWLES as Charles — His men and women would follow him anywhere!
BARBARA RUSH as Madelon—The girl who learned about love . . . and the law of the wilderness!
NIKKI DUVAL as Jeannine—Untamed spitfire . . . sweetheart of the rebel army!

FILMED IN QUEBEC WHERE IT ACTUALLY HAPPENED
A Paramount Picture starring
John Barrymore, Jr. · Corinne Calvet
Barbara Rush · Patric Knowles
and introducing NIKKI DUVAL
with John Hoyt · Arnold Moss · Directed by George Templeton · Written and Produced by Alan LeMay
LAST TIMES TODAY
Wendell Corey–MacDonald Carey in "THE GREAT MISSOURI RAID"

Ohio Continues Study Of Reds

Busy Week Begins For Legislature

COLUMBUS, April 9 (AP)—What is the Communist problem in Ohio and what should the legislature do about it?

A joint Senate-House committee today held its second public hearing on the subject and heard more civic leaders express their opinions

The inquiry group, set up by the legislature to find out where Ohio's laws are lacking, is to report by May 10 whether the state should have a permanent anti-subversives commission. Until last Thursday it had held all its groundwork sessions in secret.

The public hearing, together with another session of the special Senate committee investigating practices and operations of the state Civil Service Commission, ushered in a busy legislative week.

As a rule the Senate and House hold morning sessions on Thursday, then adjourn for the week end. But since next Monday is opening day for the Cincinnati Reds' baseball club, no sessions will be held that day. So both houses will hold Thursday afternoon sessions this week. The House also plans a Friday morning session.

The civil service investigation committee convened at the same hour as the anti-subversives group It is expected to hear the end of testimony by Commissioner Gertrude Jones. She is to be followed to the stand by Frank J. Collopy, former administrator of the Bureau of Unemployment Compensation.

Civil service probers are looking into complaints of "unfairness, discrimination and delay" in the commission's operations.

900 Excursionists Stop In Lisbon On Erie's Anniversary

LISBON, April 9 (Special) — The village was deluged with April showers and 900 excursionists Sunday when a special anniversary train of the Erie Railroad laid over for an hour at the southern terminal of its trip from Kent.

The 13-car train stopped at the Log Town crossing on the way to Lisbon to pick up Mrs Alice Burnett, 97, who can recall the first passenger train to pull into Lisbon in 1870.

The army of rail fans included 872 who paid for tickets and 45 newspapermen and photographers on passes. The enthusiasts came from as far away as New York and Buffalo in the East to Detroit in the West.

The excursion was sponsored by the Midwest Chapter of the National Railway Historical Society to mark the Erie Railroad's 100th anniversary.

23 County 4-H Clubs Given Plaques At Rally

Twenty-three county 4-H clubs, named as honor clubs last year, were awarded desk plaques at a county 4-H rally Saturday night at Lisbon High School.

State Representative Clarence Wetzel spoke on "Our American Heritage". Recreation was led by Harry G. Smith, associate county extension agent, Paul Crosser of near Lisbon, and Mrs. George Hawkins of Salem. More than 400 attended.

The honor clubs were: No. 16 Agriculture, No. 16 Golden Needles, Elkton Merry Maidens, Butler Jolly Workers, Butler Saw Merrily, Ever-Ready, Fairfield Junior Homemakers, Farmerettes Helping Hands, Highland Busy Bodies, Jolly Jills, Jolly Stitchers

Loyal Workers, Silver Thimble, Stitch and Chatter Junior, Stitch and Chatter Senior, Try Try Again, United Jolly Juniors, West Township Jolly Girls, Willowettes, Winona Jolly Bunch, Junior Farmers of Salem Township, and Mile Branch Jolly Maidens.

Dentists Will Honor Lisbon Man Thursday

LISBON, April 9 (Special)—Dr John F Steele, who will mark 50 years of dental practice here next Monday, will be one of 27 past presidents of the Corydon-Palmer Dental Society to be honored when the organization holds its spring clinic Thursday at Youngstown

The program will follow at 6 o'clock dinner at the Elks Club. Dr. Wallace N. Kirby, associate professor at the Chicago College of Dental Surgery, Loyola University, will speak. The society includes dentists in Columbiana, Mahoning and Trumbull counties.

Prison Board Is $765

LISBON, April 9—Sheriff Howard J. Clark said today the March bill for prisoners' board at the Mahoning County Jail in Youngstown was $765.42. The February bill was $746.25.

Principals To Meet

LISBON, April 9—Principals of the rural school system will hold a business meeting tonight at 7:30i n the Courthouse with James L. McBride, county superintendent, presidin.

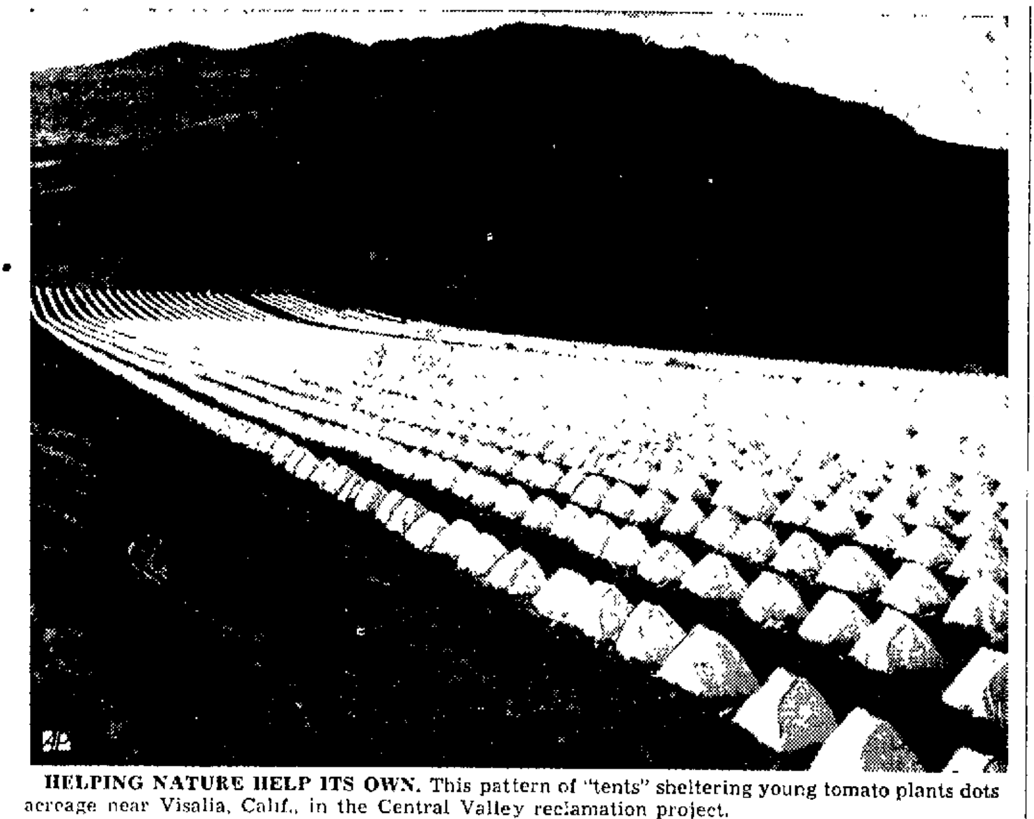

HELPING NATURE HELP ITS OWN. This pattern of "tents" sheltering young tomato plants dots acreage near Visalia, Calif., in the Central Valley reclamation project.

Deaths and Funerals

Former Local Minister Dies

Rev. W. R. McKinney Of Monaca Claimed

Rev. William R McKinney, 72, of Monaca, a former East Liverpool minister, died Saturday morning in the Rochester General Hospital following a week's illness.

Rev. McKinney was pastor of the Anderson Methodist Church here for two years and served the LaCroft United Brethern Church for a period.

He left here about 15 years ago for Rochester and Monaca. He followed the trade of a painter after leaving here. He lived on Pennsylvania and Harvey Aves.

He leaves his widow, Mrs Ida May McKinney; three sons, Samuel McKinney and Barney McKinney of Beaver Falls, and Richard McKinney of Monaca; six daughters, Mrs. Ida May Cline and Mrs. Elda N. Forester of East Liverpool, Mrs. Flora Walker of Buffalo, N Y, Mrs Bessie Kirk of Pittsburgh, and Mrs Eva Martin and Mrs Beatrice Shannon of Rochester; two sisters, Mrs Elizabeth Hahn and Mrs. Sarah Moyer of Philadelphia; and 20 grandchildren and one great-grandchild

Rites will be held Tuesday at 2:30 p. m. in the Batchelor Funeral Home in Monaca. Burial will be in Union Cemetery there

George H. Althar

George H. Althar died Saturday at 9:30 p. m in his home, 825 Laura Ave., following a short illness. He was 71.

Born in Lisbon, Mr. Althar spent virtually his lifetime in East Liverpool He was a packer for the Edwin M. Knowles China Co.

He was a member of the Packers Union of the National Brotherhood of Operative Potters and the Dads Club of the Veterans of Foreign Wars.

He leaves his widow, Mrs Edna Poe Althar; three daughters, Mrs Jennie Huddlestun and Mrs. Grace Smith of East Liverpool, and Mrs. Ethel Ashbaugh of Cleveland, four sons, David Althar and Fred Althar of East Liverpool, Russell Althar of Salem, and George H. Althar Jr. of Evans City, Pa.; two brothers, Francis Althar of Lisbon, and Henry Althar of Newark; two sisters, Miss Martha Althar of Newark, and Mrs. Bertha Peterson of Lisbon, and 10 grandchildren and 3 great-grandchildren

Rites will be held Wednesday at 2 p m. in the Dawson Funeral Home by Rev. Alexander Davison, pastor of the First United Presbyterian Church. Burial will be in Spring Grove Cemetery.

Friends may call Tuesday night at the funeral home

Mrs. Mabel Lahm

Mrs Mabel M. Lahm, 84, widow of John C. Lahm, died Saturday in the home of her daughter, Mrs. Edwin M. Todd, 477 Orchard Grove Ave., following a five-month illness

A daughter of Thornman Stoneman and Sarah Ann Stoneman, Mrs Lahm was born Dec. 3, 1866, in New Cumberland, O. She came to East Liverpool from Uhrichsville 10 years ago.

Mrs Lahm was the last member of her family. Her husband died June 24, 1927 She leaves two other daughters, Mrs Roy Hutzler of Uhrichsville, and Mrs. Jean Westerman of Pittsburgh; a son, Jack Lahm of St. Petersburg, and 11 grandchildren and 17 great-grandchildren.

Rites will be held Tuesday at 2 p. m. in the R K. Lindsay Funeral Home in Dennison by Rev. George Sweeney, pastor of the Uhrichsville First Methodist Church, of which she was a member. Burial will be in the Union Cemetery at Uhrichsville.

Friends may call at the funeral home.

PHtC

Mrs. Thomas Crawford

Mrs. Vera Beatrice Crawford, 53, wife of Thomas P. Crawford, died Sunday at 12 20 p. m. in her home in Glenmoor, following a five-month illness

Mrs. Crawford was born here and was employed in the Decorating Shop at Plant 6 of the Homer Laughlin China Co. for seven years She was a member of Local Union 124, National Brotherhood of Operative Potters, and the First Presbyterian Church.

She leaves a son, William A. Crawford of Tampa, Fla.; a daughter, Betty Jane Crawford at home, a sister, Mrs. Myrtle Whener of Pittsburgh, and a grandson.

Rites will be held Wednesday at 2 p m in the Martin Funeral Home by Rev. M. Rudolph Miller. Burial will be made in Columbiana County Memorial Park.

Friends may call Tuesday night at the funeral home.

Charles C. Eddy

Charles C Eddy, 16, son of Mr. and Mrs. Charles Eddy of Center St, died Sunday at 10 p m. in the South Side Unit of the Youngstown City Hospital, following a seven-month illness.

The youth was born in New Cumberland Dec. 6, 1934, and came to East Liverpool with his parents when he was 2. He was a member of the Freshman Class in the East Liverpool High School when he withdrew Oct. 23 because of illness.

He leaves a sister, Mrs. Virginia Tucker of East Liverpool, and his grandparents, Mr. and Mrs James Balser of East Liverpool, and Mr. and Mrs. Richard Eddy of Salem.

Rites will be held in the late home Wednesday at 2 p. m. by Rev. William Jones of the First Free Methodist Church Burial will be in Oak Grove Cemetery in Industry Township, Beaver County.

Friends may call Tuesday night at the home.

Charles F. Hanlon

Charles French Hanlon, 82, died Sunday at 5 a. m. in the home of his sister, Mrs. George Bailey, on Annesley Road in St. Clair Township, following a long illness.

Mr Hanlon was born in Washington County and came to East Liverpool 16 years ago. He was a retired oil drilling contractor

He leaves two sons, Dean Hanlon of Washington County, and Merle C. Hanlon of Steubenville; four daughters, Mrs Goldie Hubbard of Youngstown, Mrs Nina Genues and Mrs. Sylvia Collins of Akron, and Mrs. Helen Dennison of Columbus; another sister, Mrs Sadie Davis of Little Hocking, and three grandchildren and two great-grandchildren.

Rites will be held Tuesday at 3 30 p. m. in the Martin Funeral Home Burial will be in Columbiana County Memorial Park.

Friends may call tonight at the funeral home.

George Wildblood

George Wildblood, 69, a potter, died Saturday at 11:45 p. m. in his home, 832 North St, following a three-week illness.

Mr. Wildblood was born here and was a lifetime resident. As a boy, he was a carrier on the old Evening News Review 55 years ago. He was a dishmaker and was employed by the Edwin M. Knowles China Co. for many years. He was a member of Local Union 29, National Brotherhood of Operative Potters, and the First Church of the Nazarene

He leaves his widow, Mrs. Bessie Elizabeth Wildblood; a daughter, Mrs. Doris Allen; two stepsons, Stanley Rice and Sherman Rice; a sister, Mrs. Mary Watkin, and two grandchildren, all of East Liverpool.

Rites will be held Tuesday at 1 p m. in the church by Rev. C. L. Rodda. Burial will be in Riverview Cemetery.

Friends may call tonight at the Martin Funeral Home.

William J. Spaite

EAST PALESTINE, April 9 (Special)—William J Spaite, 87, retired farmer and livestock dealer, died Saturday night at Salem City Hospital He was admitted 18 days ago with a fractured right hip.

Born Feb. 16, 1864, in Unity, he was a lifelong resident of the township. He was a son of Soloman and Mary Jane Unger Spaite.

Besides his widow, he is survived by five sons, George W. Spaite of Pasadena, Calif., Wilbur J Spaite of New Waterford, and Arthur J. Spaite, Byran H. Spaite and Roy L. Spaite of East Palestine; three daughters, Mrs. Ldith Clark of Nampa, Ida., Mrs. Vesta Corey of Detroit, and Miss Stella M. Spaite of East Palestine; three brothers, Charles J. Spaite of Oakland, Calif., Clark F. Spaite of East Palestine, and Harry B. Spaite of Dayton; a sister, Mrs. Haddie Faulk of East Palestine, and 15 grandchildren and 14 great-grandchildren.

Services will be held Tuesday at 2 p m. at the Van Dyke Funeral Home by Rev. Carl Duwe of the Grace Lutheran Church. Burial will be in Glenview Cemetery.

Friends may call tonight at the funeral home.

U.S., Britain Open Oil Talks

Seek Common Policy In Iranian Dispute

WASHINGTON, April 9 (AP)—The United States and Great Britain today opened talks designed to produce a common Anglo-American policy for meeting the Iranian oil crisis.

Assistant Secretary of State George McGhee is expected to urge the British government, through Ambassador Sir Oliver Franks, to accept the nationalization of Iranian oil and concentrate on working out a plan for operating the industry under Iranian control.

Britain, however, is understood to oppose the nationalization move approved by the Iranian majlis (parliament) and reportedly is anxious to block it.

This apparent division of views probably will be the major issue in the talks at the State Department.

(The Iranian government, meanwhile, rejected Britain's protest against nationalization of the Anglo-Iranian Oil Co., but Premier Hussein Ala cautiously made no commitment to parliament on the explosive question.

(The new premier made public, after his first appearance before the lower house, a carefully-worded note in which he said the British government has no right to intervene in dealings between Iran and a business concern.)

LEGAL NOTICES

LEGAL NOTICE

A meeting of lot owners and trustees of Calcutta United Presbyterian Cemetery Association will be held Thursday April 19, 1951, at 8 p m. at the church

R A HAMILTON President
ARTHUR WILSON, Sec-Treas.
E L Review April 9, 11, 16, 1951

LEGAL NOTICE

William Sweat, the Defendant in the above-entitled action whose last known place of residence was 2351 Arsenal Ave, Indianapolis Indiana will take notice that on the 2nd day of March 1951, the Plaintiff, Della Sweat, filed her Petition in the Court of Common Pleas, Columbiana County, Ohio, and being Case Number 38455, praying for a divorce from the Defendant, William Sweat on the Grounds of Gross Neglect of Duty, and Wilful Absence for Three Years and for such other and further relief as may be just and proper and to which she may be entitled to, and that said cause will be for a hearing on or after the 16th day of April, 1951

TOBIN & TOBIN,
Attorneys for the Plaintiff
E L Review, Mar. 5, 12, 19, 26, Apr 2, 9, 1951

LEGAL NOTICE

Case No 38456

TO: Edward W Stewart, c, General Delivery East Liverpool, Ohio:

You will hereby take notice that on the 1st day of March, Mary Jane Stewart filed her petition in the Common Pleas Court of Columbiana County Ohio, in Case No 38456, said petition in substance charging said Edward W Stewart with wilful absence for more than three (3) years and gross neglect of duty and praying that the plaintiff be divorced from the defendant that she be restored to her former name of Mary Jane Myers and for equitable relief, and that said cause will be for hearing 6 weeks and 1 day from the date of the first publication hereof.

CLARK & STEELE,
Attorneys for Plaintiff
E L Review—Mar 5 12, 19, 26, Apr 2 9 1951

LEGAL NOTICE

Charles Samuel Ludington who resides at 917 Grant Street, Newell, West Virginia, will take notice that on the 15th day of March, 1951, the plaintiff, Lois Maxine Ludington, filed her petition for divorce and other relief against him in the Court of Common Pleas of Columbiana County, Ohio, the same being Cause No. 38483 in said Court, on the grounds of extreme cruelty and gross neglect of duty. The prayer of said petition is for divorce, custody of minor child, temporary and permanent alimony, attorney fees, expenses, equitable relief and the sole title to certain personal property and the following described real estate:

Situated in the Township of Liverpool, County of Columbiana and State of Ohio: Known as and being Lot numbered Thirteen Hundred Eight (1308) as the same is numbered and described on the recorded plat of the First Addition to LaCroft

You are required to answer said petition on or before the second day of May, 1951 or judgment will be taken against you.

LOIS MAXINE LUDINGTON
By: Francis H. Lang.
Her Attorney
E L Review, Mar 19, 26, Apr. 2, 9 16 23, 1951

LEGAL NOTICE

John Prosser, who resides at R. A 15268505, B. Btry, 17th F. A. Btry, A. P O 301 % P. M, San Francisco, California, and the unknown heirs of Daniel E. Prosser, will take notice that on the 30th day of March, 1951, the said Cecile Prosser, as administratrix of the estate of Daniel E. Prosser, did file her action in the Probate Court, of Columbiana, Ohio and being case number 17523 in said Court, asking that the following described real estate be sold to pay debts.

Undivided one-half interest in the following described real estate Situated in the State of Ohio, County of Columbiana and City of East Liverpool, and being better described as follows: Commencing at a point in the north line of Fisher Park, which point is north 89° 36' minutes East 50 18 feet from the northeast corner of lot No. 20, as said lot No 20 is numbered and distinguished on recorded plat of the First Allotment to Fisher Park thence south 6° 25' minutes 30 seconds 135.4 to a point: which last point is on the north line of Shady Lane Drive; thence North 79° 58' east a distance of 50 feet to a point; thence North 6° 25' west a distance of 50 18 feet to a point and the place of beginnings

Said cause will be for a hearing on the 28th day of May, 1951, and said parties must answer by the 26th day of May, 1951, or be forever barred.

s/ CECILE PROSSER,
Administratrix of the Estate of
Daniel E Prosser,
Deceased
E L Review, April 2 9, 16, 23 30, May 7, 1951

LEGAL NOTICE

NOTICE TO CONTRACTORS BIDS FOR A SCHOOL BUILDING, YELLOW CREEK RURAL SCHOOL DISTRICT, COLUMBIANA COUNTY, OHIO

Sealed proposals for the construction of a School Building will be received by the Yellow Creek Rural School District near Wellsville Ohio at the office of the Clerk of the Board of Education, R.D. No. 1 Wellsville, Ohio, until 12 o'clock noon, Eastern Standard time, on Monday the 23rd day of April, 1951 and said bids will be publicly opened and read at the office of the Board of Education at School No 16 at 7 30 P. M. on the same day. The proposed work consists of performing all labor and furnishing all necessary materials, tools, appliances, etc., for the erection of a fireproof School Building located on Route 39 near Highlandtown, Yellow Creek Rural School District, Columbiana County, Ohio, in accordance with plans and specifications prepared by H Allan Todd, Registered Architect and J M. Pinney, Designer, Associates, 402 Blackmore St, East Liverpool, Ohio, for the said Board of Education.

Copies of plans, specifications and contract documents are on file in the office of the Architect where they are available for inspection by prospective bidders Contractors who desire a set of plans and specifications will be required to make a deposit of $20.00 for the faithful return of the same to the Architect on or before 30 days after the date of receipt of bids, at which time a return of $20.00 will be made. All proposals shall be signed and submitted on blanks which may be obtained from the Architect

Proposals must contain the name of every person interested therein and shall be accompanied by either a proposal bond, with surety satisfactory to the Board of Education or by a certified check on a solvent bank in the amount of not less than 10% of the base bid plus the highest alternate bid, drawn in favor of the Board of Education. Proposal bonds shall be accompanied by proof of authority of the official or agent signing the bond, together with a recent financial statement of the surety company.

The proposal bond or certified check submitted with a bid will be held as a guarantee that if the proposal be accepted, a contract will be entered into Proposal bonds and certified checks will be returned to all bidders after the contract has been entered into and secured by a performance bond of 100% of the amount of the contract, with a satisfactory surety, for the faithful performance of the work.

No bidder may withdraw his bid for a period of 30 days after receipt of bid. Particular attention is called to the statutory requirements of the State of Ohio relative to licensing of corporations organized under the laws of any other state

The right is reserved by the Board of Education to reject any or all bids and to waive all formalities in connection therewith.

By Order of the Board of Education, Yellow Creek Rural School District
BEN HIPSLEY, Clerk
E L Review—Mar. 26; April 2, 9, 1951

Ordinance Number 4141, 1951

AN ORDINANCE TO VACATE A CERTAIN PORTION OF BEAL STREET AND LORAIN AVENUE IN THE CITY OF EAST LIVERPOOL, OHIO.

WHEREAS a Petition by the owners of lots and lands in the City of East Liverpool, Ohio, abutting upon a portion of Beal Street and Lorain Avenue was duly presented to Council praying that certain portions of Beal Street and Lorain Avenue more fully described hereinafter be vacated; and

WHEREAS, there was filed with Council a written consent to such vacation by the owners of the property abutting that portion of Beal Street and Lorain Avenue sought to be vacated and

WHEREAS Council upon hearing, is satisfied that there is good cause for such vacation as prayed for, that it will not be detrimental to the general interest and ought to be made.

NOW, THEREFORE

BE IT ORDAINED by the Council of the City of East Liverpool, State of Ohio:

SECTION 1. That the hereinafter described portions of Beal Street and Lorain Avenue in the City of East Liverpool, Ohio, be and the same are hereby vacated, to-wit:

Beal Street from the northerly line of Lot No. 3510 as said lot is numbered and distinguished on the recorded plat of Beal's Addition to the City of East Liverpool to the northerly line of Lorain Avenue.

Lorain Avenue from the westerly line of U. S. Route 30 to the easterly line of the old Y & O right of way

SECTION 2 That the City of East Liverpool does hereby reserve a right of way and easement for the purpose of maintaining, laying, placing replacing, removing or constructing a sanitary sewer over and through the above described property at the point where the present sanitary sewer is located.

SECTION 3. That this Ordinance shall take effect and be in force from and after the earliest period allowed by law

Passed this 19th day of March, 1951.

L. T CAPEHART
President of Council,
pro tem.

Attest:
R H GOODMAN,
Clerk of Council.
Approved by the Mayor this 20th day of March 1951
ARNOLD W DEVON,
Mayor.
E L Review, Apr 2, 9, 1951.

LEGAL NOTICE

On the 18th day of April, 1951, at 2 p m, I will offer a public sale to the highest bidder, at 1726 Penn Ave, East Liverpool, Ohio, Columbiana County, Ohio, the following personal property, attached, appraised and ordered to be sold in action of G. T. Mayfield against Leroy Farnsworth and now pending in Municipal Court of East Liverpool, Ohio, Case Number 15766.

One 1939 Ford automobile.
Terms of Sale—Cash
O. E GREENAWALT,
Bailiff.
E. L Review, Apr. 9, 16 1951.

NOTICE OF ELECTION ON TAX LEVY IN EXCESS OF THE TEN MILL LIMITATION

General Code, Secs 4785-13 (g), 5625-17, 5060, Am S. B. 295

NOTICE is hereby given that in pursuance of a Resolution of the Council of the City of Wellsville, Columbiana County, Ohio, passed on the 6th day of April 1951, there will be submitted to a vote of the people of said City of Wellsville at a PRIMARY ELECTION to be held in the City of Wellsville, Columbiana County Ohio at the regular places of voting therein, on Tuesday, the 8th day of May 1951, the question of levying, in excess of the ten mill limitation, an additional tax for the benefit of the City of Wellsville for the purpose of providing additional funds for current expenses, to-wit:

For employment of additional policemen at a rate not exceeding one (1) mill for each one dollar of valuation, which amounts to Ten Cents ($0.10) for each one hundred dollars of valuation, for a period of two years.

The Polls for said Election will be open at 6:30 o'clock A. M. and remain open until 6:30 o'clock P. M., Ohio Time, (Eastern Standard Time), of said day.

By order of the Board of Elections, of Columbiana County, Ohio
FRANK B O'HANLON,
Clerk
Dated April 7, 1951
E L Review, Apr. 9, 16, 23, 30, 1951.

Ordinance Number 4143, 1951

AN ORDINANCE PROHIBITING GAMBLING IN THE CITY OF EAST LIVERPOOL AND PROVIDING PENALTIES FOR THE VIOLATION THEREOF

BE IT ORDAINED by the Council of the City of East Liverpool, State of Ohio.

SECTION 1. Whoever keeps a room building, arbor booth, shed tenement or watercraft, to be used or occupied for gambling, or knowingly permits it to be so used or occupied or being the owner thereof, rents it to be so used or occupied, shall be fined not more than five hundred dollars.

SECTION 2. An owner of such building, tenement or watercraft, as provided in the next preceeding section, knowing that a device is used or kept therein for gambling, who does not forthwith make complaint against the person so using or keeping it shall be deemed to have knowingly permitted it to be used and occupied for such purpose.

SECTION 3 Whoever plays a game for a wager in an ordinary, tavern, booth, arbor, out-house or erection connected therewith, or in a public place, or wagers on those so playing therein, shall be fined not more than twenty-five dollars

SECTION 4 Whoever keeps a room or building, or portion thereof, or occupies public or private grounds with apparatus, books, or other device for recording wagers or selling pools, or records wagers or sells pools upon the result of a trial or contest of skill, speed or power of endurance of man or beast, or, being the owner, lessee or occupant of such room building or portion thereof, knowingly permits it to be so used or occupied, or keeps, exhibits or employs therein a device or apparatus for recording such wagers, or for selling such pools, or becomes the custodian or depositary for hire or reward of money, property or other thing of value so staked, wagered or pledged, shall be fined not more than five hundred dollars.

SECTION 5. Whoever for his own profit vends, sells barters or disposes of a ticket order or device for or representing a number of shares or an interest in a scheme of chance known as "policy", "numbers game", "clearing house" or by words or terms of similar import, whether located or to be drawn, paid or carried on within or without this state, shall, upon conviction thereof, be fined not more than five hundred dollars.

SECTION 6 Whoever for his own profit establishes, opens sets on foot, carries on promotes, makes, draws or acts as "backer" or "vendor" for or on account of a scheme of chance known as "policy", "numbers game", "clearing house" or by words or terms of similar import, whether located or to be drawn, paid or carried on within or without this state, or by any of such means, sells or exposes for sale anything of value shall, upon conviction thereof, be fined not more than five hundred dollars

SECTION 7 Whoever engages in gambling for a livelihood, or is without a fixed residence and in the habit or practice of gambling, shall be fined not more than five hundred dollars.

SECTION 8 Whoever keeps or exhibits for gain or to win or gain, money or other property, a gambling table or faro or keno bank, or a gambling device or machine, shall be fined not more than five hundred dollars

SECTION 9. That any Ordinance or part of any Ordinance inconsistent herewith be and the same is hereby repealed.

SECTION 10 That this Ordinance shall take effect and be in force from and after the earliest period allowed by law

Passed this 2nd day of April 1951
W. A SOUTHAN,
President of Council

Attest:
R. H. GOODMAN,
Clerk of Council
Approved by the Mayor this 3rd day of April, 1951
ARNOLD W DEVON,
Mayor
E L Review—April 9, 16, 1951

Ordinance Number 4142, 1951

AN ORDINANCE TO MAKE APPROPRIATIONS FOR CURRENT EXPENSES AND OTHER EXPENDITURES OF THE CITY OF EAST LIVERPOOL, OHIO, DURING THE CURRENT FISCAL YEAR ENDING DECEMBER 31ST, 1951.

BE IT ORDAINED by the Council of the City of East Liverpool, State of Ohio

SECTION 1 That to provide for the current expenses and other expenditures of the City of East Liverpool, during the fiscal year ending December 31st 1951, the following sums be and they are hereby set aside and appropriated, as follows

SECTION 2 That there be appropriated from the GENERAL FUND.

COUNCIL	
Members	$ 4,812 00
Codification	5,000 00
Incidentals	100 00
TOTAL	$ 9,912 00
CLERK OF COUNCIL	
Clerk	720 00
Clerk Hire	300 00
Incidentals	50 00
TOTAL	$ 1,070 00
MAYOR	
Mayor	2,400 00
Clerk Hire	1,127.88
Stationery	50 00
Incidentals	150,00
TOTAL	$ 3,727.88
AUDITOR	
Auditor	3,000 00
Clerk Hire	3,420 00
Furniture and Fixtures	150 00
Stationery	175 00
Incidentals	350,00
TOTAL	$ 7,095 00
TREASURER	
Treasurer	1,000 00
Stationery	150 00
Incidentals	100,00
TOTAL	$ 1,250,00
SOLICITOR	
Solicitor	2,800 00
Clerk Hire	1,740.00
Stationery	75 00
Incidentals	200 00
Assistant Solicitor	112 50
TOTAL	$ 4,927 50
LEGAL ADVERTISING	
Ordinances & Resolutions	700.00
TOTAL	$ 700.00
MUNICIPAL COURT	
Judge	2,400 00
Acting Judge	150 00
Furniture and Fixtures	200,00
Stationery	50 00
Stenographer	2,700 00
Bailiff	3,282 00
TOTAL	$ 8,782 00
CLERK MUNICIPAL COURT	
Clerk	2,400 00
Furniture and Fixtures	200 00
Stationery	500 00
Incidentals	400 00
TOTAL	$ 3,600 00
JUDICIAL	
Jury Commissioners (Municipal Court)	50 00
TOTAL	$ 50 00
DAMAGES PAID BY CITY	
Damages	2,000 00
TOTAL	$ 2,000 00
COURT COSTS PAID BY CITY	
Court Costs	350.00
TOTAL	$ 350 00
CIVIL SERVICE COMMISSION	
Members	300 00
Clerk	300 00
Furniture and Fixtures	25 00
Stationery	25.00
Incidentals	25.00
TOTAL	$ 675 00
MISCELLANEOUS	
Public Employee's Retirement System	10,500.00
Workmen's Compensation	500 00
TOTAL	$ 11,000 00

SECTION 3 That there be transferred from the GENERAL FUND to the SAFETY FUND the sum of $181,822 06, and that there be appropriated from said SAFETY FUND the following:

GENERAL ADMINISTRATION	
Director	940.08
TOTAL	$ 940 08
FIRE AND POLICE TELEGRAPH AND TELEPHONE	
Police Signal System	500 00
Fire Alarm System	1,000 00
Electrician	424 74
TOTAL	$ 1,924 74
POLICE DEPARTMENT	
Regular Police	70,219 92
Furniture and Fixtures	100 00
Stationery	400 00
Incidentals	1,200 00
Gasoline and Oil	2,000 00
Maintenance Police Equipment	2,000 00
Sustenance of Prisoners	475 00
Equipment	2,000 00
TOTAL	$ 78,394 92
FIRE DEPARTMENT	
Regular Firemen	85,046 72
Laundry	300 00
Furniture and Fixtures	500 00
Stationery	100 00
Incidentals	900 00
Fuel and Light	1,750 00
Maintenance Fire Equipment	1,000 00
Gasoline and Oil	500 00
Fire Hydrants	1,000 00
Lands and Buildings	500 00
Equipment	2,000 00
TOTAL	$ 94,596 72
DOG POUND	
Dog Catcher	500 00
Supplies	100 00
TOTAL	600 00
FIREMEN'S PENSION FUND	
Fire Runs	250 00
TOTAL	$ 250 00
PARKING METERS	
Meter Repairman	3 165 60
Supplies	1 500 00
TOTAL	$ 4,665 60
OUTDOOR RELIEF	
Burials	450 00
TOTAL	$ 450,00
TOTAL FOR SAFETY FUND	$181,822 06

SECTION 4 That there be transferred from the GENERAL FUND to the HEALTH FUND the sum of $12,371 94, and that there be appropriated from said HEALTH FUND the following

GENERAL ADMINISTRATION	
Health Officer	2,173 92
Clerk Hire	2,315 18
Furniture and Fixtures	100 00
Stationery	100 00
Incidentals	250 00
Nurse	2,888 40
Substitute Nurse	80 00
Nurse's Car Expense	375 00
TOTAL	$ 8,612 50
SANITARY	
Chemist	315 00
Sanitary Police	3,019 44
Police Car Expense	375 00
Incidentals	50.00
TOTAL	$ 3,759 44
TOTAL FOR HEALTH FUND	$ 12,371 94

SECTION 5 That there be transferred from the GENERAL FUND to the SERVICE FUND the sum of $62 062.80 and that there be appropriated from said SERVICE FUND the following:

GENERAL ADMINISTRATION	
Director	940 08
Incidentals	300 00
TOTAL	$ 1,240 08
ENGINEERING	
Consulting Engineer	1,200 00
Assistants	9,000 00
Furniture and Fixtures	100 00
Stationery	75 00
Incidentals	250 00
Gasoline and Oil	100 00
TOTAL	$ 10,725 00
STREET LIGHTING	
Contracts	23,500,00
Delinquent Account	5,000 00
TOTAL	$ 28 500 00
PUBLIC PARKS	
Superintendent	2 306 40
Incidentals and Wages	2 000.00
Park and Road Improvements	6,500.00
Mowing Machine	300 00
TOTAL	$ 11,106 40
PUBLIC BUILDINGS AND LANDS	
Janitor	3,825 00
Fuel and Light	2,800 00
Incidentals	1,000 00
Electrician	566 32
TOTAL	$ 8,191 32
CIVIL DEFENSE	
Incidentals and Wages	2,000 00
TOTAL	$ 2,000 00
TOTAL FOR SERVICE FUND	$ 62,062 80

SECTION 6 That there be appropriated from the WATER WORKS FUND:

OFFICE	
Office Salaries	14,000 00
Janitor	1,900 00
Furniture and Fixtures	300 00
Stationery	800,00
Incidentals	500 00
TOTAL	$ 17,500 00
SUPPLY	
Operation Employes	3,500.00
Operation Expenses	500 00
Maintenance Employes	500 00
Maintenance Expenses	500 00
TOTAL	$ 5,000.00
FILTRATION	
Operation Employes	18,000 00
Operation Expenses	14,000 00
Maintenance Employes	500 00
Maintenance Expenses	1,000 00
TOTAL	$ 33,500 00
PUMPING	
Employes (operation)	13,000 00
Power Operation	25,000,00
Maintenance Employes	500 00
Maintenance Expenses	500 00
Operation Expenses	1,500,00
TOTAL	$ 40,500 00
DISTRIBUTION	
Employes	24,000,00
Expenses	6,000 00
Reservoir	10,000.00
Electrician	1,698 96
TOTAL	$ 41,698 96
EXTRAORDINARY PURPOSES	
Lands and Buildings	3,000 00
Pipe Extension	10,000.00
Meters and Repair	5,000 00
TOTAL	$ 18,000 00
TRANSFERS	
Transfers to Sinking Fund	15,000 00
Public Employes Retirement	5,100 00
Refunds	50.00
Industrial Commission	1,500.00
Power Lines	2,000.00
TOTAL	$ 23,650 00
TOTAL FOR WATER WORKS FUND	$179,848 96

SECTION 7 That there be appropriated from the GARBAGE FUND the sum of $69,500.00.

GARBAGE	
Removal—Employes	40,000.00
Removal—Supplies	6,000.00
Disposal—Employes	9,200.00
Disposal—Supplies	3,000.00
Public Employes Retirement System	3,800 00
Equipment	6,500.00
Workmen's Compensation	1,000.00
TOTAL	$ 69,500 00

SECTION 8 That there be appropriated from the STREET MAINTENANCE AND REPAIR FUND (MOTOR VEHICLE LICENSES) the sum of $31,264 00.

STREET MAINTENANCE AND REPAIR FUND	
Employes	26,064 00
Materials	5 200 00
TOTAL	$ 31,264 00

SECTION 9 That there be appropriated from the GASOLINE TAX STREET REPAIR FUND the sum of $43,977.48

GASOLINE TAX STREET REPAIR	
Employes	28,573 00
Materials	5,455 00
Public Employes Retirement System	4 300 00
Workmen's Compensation	1 000 00
Electrician	849 48
Equipment	3 800 00
TOTAL	$ 43 977.48

SECTION 10 That there be appropriated from the FIREMEN'S PENSION FUND:

FIREMEN'S PENSION	
Pensions and Incidentals	12 020 00
TOTAL	$ 12 020 00

SECTION 11. That there be appropriated from the POLICEMEN'S PENSION FUND:

POLICEMEN'S PENSION	
Pensions and Incidentals	11 420 00
TOTAL	$ 11,420 00

SECTION 12 That there be appropriated from the GENERAL BOND RETIREMENT FUND:

GENERAL BOND RETIREMENT	
Redemption of Bonds	$ 91,778 88
TOTAL	$ 91,778 88

SECTION 13 That there be appropriated from the SPECIAL ASSESSMENT BOND RETIREMENT FUND

SPECIAL ASSESSMENT BOND RETIREMENT	
Redemption of Bonds	$ 17,714.18
TOTAL	$ 17,714 18

SECTION 14 That there be appropriated from the SWIMMING POOL FUND:

SWIMMING POOL	
Operation	$ 8,570 44
TOTAL	$ 8,570 44

SECTION 15 That there be appropriated from the POOR RELIEF FUND:

POOR RELIEF	
Relief	$ 61,000 00
TOTAL	$ 61,000 00

SECTION 16 That there be appropriated from the BICYCLE FUND:

BICYCLE FUND	
Bicycle Fund	$ 486 51
TOTAL	$ 486 51

SECTION 17 That there be appropriated from the HOSPITAL FUND:

HOSPITAL	
Hospital Maintenance	$ 26,290 00
TOTAL	$ 26,290 00

SECTION 18 That there be appropriated from the AUDITOR'S SPECIAL ASSESSMENT FUND:

AUDITOR'S SPECIAL ASSESSMENT	
Auditor's Special Assessments	$ 49 599 64
TOTAL	$ 49 599 64

SECTION 19 RECAPITULATION OF APPROPRIATIONS AND FUNDS:

GENERAL	
Council	$ 9 912 00
Clerk of Council	1 070 00
Mayor	3 727 88
Auditor	7,095 00
Treasurer	1,250 00
Solicitor	4,927.50
Legal Advertising	700 00
Municipal Court	8,782 00
Clerk of Municipal Court	3,500,00
Judicial Purposes	2,400 00
Civil Defense	2 000 00
Civil Service Commission	675 00
Miscellaneous	11,000 00
TOTAL FOR GENERAL FUND	$ 57,039 38
SAFETY FUND	
General Administration	940 08
Fire-Police Telegraph & Telephone	1 924 74
Police Department	78 394 92
Fire Department	94 596 72
Dog Pound	600,00
Firemen's Pension Fund	250 00
Parking Meters	4,665 60
Outdoor Relief	450 00
TOTAL	$181,822 06
HEALTH FUND	
General Administration	8 612 50
Sanitary	3,759.44
TOTAL	$ 12,371.94
SERVICE FUND	
General Administration	1,240 08
Engineering	10,725 00
Street Lighting	28,500 00
Public Parks	11,106.40
Public Buildings and Lands	8,191 32
TOTAL	$ 60,062 80
GRAND TOTAL FOR GENERAL FUND	$311,296 18
WATER WORKS FUND	
Office	$ 17 500 00
Supply	5,000 00
Filtration	33 500 00
Pumping	40 500 00
Distribution	41 698 96
Extraordinary Purposes	18 000 00
Transfers	23 650 00
TOTAL FOR WATER WORKS FUND	$179 848 96
GARBAGE FUND	69,500 00
STREET MAINTENANCE AND REPAIR FUND	31,264.00
GASOLINE TAX STREET REPAIR FUND	43,977 48
FIREMEN'S PENSION FUND	12,020 00
POLICEMEN'S PENSION FUND	11,420 00
GENERAL BOND RETIREMENT FUND	91,778 88
SPECIAL ASSESSMENT BOND RETIREMENT FUND	17,714 18
SWIMMING POOL FUND	8 570 44
POOR RELIEF FUND	61,000 00
BICYCLE FUND	486 51
HOSPITAL FUND	26,290.00
AUDITOR'S SPECIAL ASSESSMENT FUND	49 599 64
GRAND TOTAL OF ALL APPROPRIATIONS	$911,766.27

SECTION 20 The City Auditor is hereby authorized to draw his warrants on the City Treasurer for payments from any of the foregoing appropriations upon receiving proper certificates and vouchers therefor approved by the Board or officer authorized by law to approve the same or an ordinance or resolution of Council to make the expenditure, provided that no warrants shall be drawn or paid for salaries or wages except to persons employed by authority of and in accordance with law or ordinance.

SECTION 21 That this Ordinance shall take effect and be in force from and after the earliest period allowed by law.

Passed this 2nd day of April, 1951.
W A SOUTHAN,
President of Council.

Attest:
R H GOODMAN,
Clerk of Council
Approved by the Mayor this 3rd day of April, 1951
ARNOLD W. DEVON,
Mayor
E L Review, Apr. 3, 16, 1951.

ANNOUNCEMENTS

3 CARD OF THANKS

WE WISH to express our thanks and appreciation for our friends and neighbors for their sympathy expressed in many ways. The beautiful floral offerings, the use of cars, pallbearers, [illegible] also cards of sympathy sent during the illness and death of our mother, Mrs. Adda McKinney.

Daughter, Mrs. Mary Brunt; Sons, Walter, George, Edgar, Wade, and their families.

4-A CEMETERY LOTS

4 GRAVE LOTS low as $4 month. Columbiana County Memorial Park. Ph. 219 after 4 [illegible]

4-B FLOWERS

SPECIAL — MANY VARIETIES OF

African Violets $1.50

RIVERVIEW FLORISTS Anderson Blvd. Deliveries. Ph. 714

5 SPECIAL NOTICES

FINEST first and foremost is Fina Foam for cleaning rugs and upholstery. Milligan's.

CHARIS FOUNDATION the figure you [illegible] for [illegible] Mrs. Ann Morris. Phone 3621-J

WALL and Base Cabinets, Cabinet Sinks built in any size, completely finished [illegible] Woodworking [illegible]

NuBONE new styles for [illegible] girdles with hip and thigh control. Phone 3818-J

Chester Newell Cab
If you have places to go and no way to go call 5121

John Cook, Upholsterer
[illegible] Phone 4

FOR RENT OR SALE Hospital Beds—Wheel Chairs Electric Floor Polisher THE MOORE FURNITURE CO.

FOR RENT Cars—Trucks—Trailers [illegible] Drive It. Phone 6?42

TREES TRIMMED AND REMOVED EXPERIENCED AND INSURED
Phone 6811-R

FIND Health, Beauty, Comfort and Happiness in a Spencer. Hannah Horst. Phone 3345-R

CHARTER AIRPLANE SERVICE anywhere in U. S. or Canada. Phone Grant Stover Main 429 or 6082, Chester Leslie Rogers 5183. STOVER LESLIE Flying Service

FULLER BRUSHES
PHONE 1740

LEARN TO FLY Approved training under G.I. Bill. Swaney Airport, Glenmoor. Phone 5211

LAWN CARE
Will care for lawn and shrubbery for the season. Phone Wellsville 847-R

DO YOU have your AAA membership yet? If not Phone 302. We will call. County AAA Motor Club, 404 Market St.

Singer Vacuum Cleaners
FREE HOME DEMONSTRATION CALL 387 or [illegible]

6 LOST AND FOUND

LOST — Male Airedale Terrier. Wearing chain collar with license. No. Maplewood or St. Clair Ave. district. Phone 2291-R

WOULD LADY WHO FOUND PACKAGE CONTAINING SILK HOSE PLEASE PHONE 2034-M

PAIR of black rimmed glasses between Lincoln Ave. and Telephone Office. Reward. Phone [illegible]-W

BROWN and black male dog lost. If found please phone East Liverpool 1412 MN2 and reverse charges.

7 WHERE TO GO

SPEND your evenings at Mineral Springs Park, [illegible] W. Va. Rt. 2. Dancing, Lunches, Beer

EMPLOYMENT

8 MALE HELP WANTED

WANTED — CERAMIST. Missouri manufacturer of lamps has unusual opportunity including interest in plant for man with thorough knowledge from the slip house to the glaze and who is capable of assuming complete charge of plant and developing special finishes in drip and sponge effects. Immediate opening. Give full particulars as to ability, experience, references, etc. Write Box [illegible] % Review.

EXPERIENCED single man to work on dairy farm. Write P. O. Box [illegible] [illegible] experience.

Immediate Openings

In the Following

Moulders

Core Makers

Carpenters

Track Laborers

Top Wages
For 1st Class
Men.

Steady Work.
Best of Working
Conditions.

Apply In Person
Employment Office.

**Crucible Steel
Co. of America**

Midland, Pa.

WANTED
ALL AROUND BAKER
MUST BE SOBER ON JOB
GOOD PAY
APPLY
GILSON BAKERY
EAST PALESTINE, [illegible]
OR PHONE EAST PALESTINE [illegible]

BOATS sell fast if you use a Review Want Ad.

EMPLOYMENT

8 MALE HELP WANTED

2 MEN WANTED

One for Lubrication
One for Car Washing and Polishing
Must Have Experience

TURK MOTORS
6th and Walnut

JIGSAW [illegible] Earn money at home [illegible] Write [illegible]

1 Boiler Fireman
Steady Employment
Apply to
Mr. A. J. Piverotto
The Kaul Clay
Manufacturing Company
Toronto, Ohio
Phone 941

Wanted
Lubrication Man
Must be experienced [illegible]
Midland Motors, Inc.
Midland, Pa.

Car Washer And
Lubrication Man
[illegible]
CENTRAL SERVICE
[illegible]

1 Industrial Electrician
Steady Employment.
Apply to
Mr. A. J. Piverotto
The Kaul Clay
Manufacturing Company
Toronto, Ohio
Phone 941

Men Wanted

MACHINE TOOL OPERATORS
SKILLED AND SEMI-SKILLED
AND ARC WELDERS

APPLY IN PERSON

Treadwell Construction
COMPANY
Midland, Pa.

WANTED
Experienced
Dry Presser
Steady Employment
Apply In Person
The [illegible] Supply Co.

9 FEMALE HELP WANTED

WANTED Girl 18 years or over. Apply Isaly's Dairy Store, Wellsville, Ohio.

WAITRESSES WANTED
APPLY IN PERSON AT
TRAVELERS HOTEL

LADY to sell lovely guaranteed Nylon Lingerie, Hosiery, etc. direct to friends, neighbors. Modest prices. Big earnings. Unusual opportunity. Write [illegible] HOSIERY CO. Wilmette, Ill.

SALESWOMEN wanted for full or part time work showing beautiful women's and children's clothes. Call [illegible]

Experienced Beautician Wanted
Full or Part time
Phone 2844-J

EXPERIENCED waitress, 20 years or over. Apply in person.
GEORGE'S RESTAURANT
6th & Carolina Ave. Chester, W. Va.

PROFITABLE EVENINGS
Average $4 hourly commissions. Car essential. For appointment phone 3588-W

WAITRESS WANTED. Apply at Green Tavern "2" Dresden Ave. at 4 p. m.

WANTED GIRLS
TO WORK AS WAITRESSES OR CURB SERVICE ATTENDANTS
Apply in person
**HOGES
CURB SERVICE**

REGISTERED NURSES — Wanted for general duty. Very good salary. Live in nurses' home inexpensively [illegible] Hospital [illegible]

WOMAN or girl to care for baby and do light housework at home in Pleasant Heights. 4 days per week. $10. [illegible]

EXPERIENCED READY TO WEAR SALESLADIES APPLY AT [illegible] DRESS SHOP FIFTH STREET

DISHWASHER wanted for extra work. Apply Ann's Restaurant, 517 Market Street.

10 MISC. HELP WANTED

BOOKKEEPER WANTED. Excellent opportunity for right party. Reply in own handwriting to Box M-1 % Review.

12 SITUATION WANTED

LIGHT HAULING. GET SPRING CLEANING DONE EARLY. PHONE 4071-M

LIGHT HAULING, CELLARS, ATTICS CLEANED. PHONE [illegible]-W

GENERAL HAULING, LIGHT MOVING, RUBBISH AND ASHES. CALL JOE [illegible]-W

WE CAN supply laundry workers, day workers and hourly workers. [illegible]

ALTERATIONS AND SEWING DONE IN MY OWN HOME. PHONE 6356-J

13 LAUNDRIES

LET US DO YOUR LAUNDRY
EAST END HAND &
HOME LAUNDRY
473 [illegible] Deliveries—Ph. [illegible]

14 BUSINESS OPPORTUNITY

CONFECTIONERY, news stand and [illegible] for sale. [illegible] Reason for selling [illegible] reasonable [illegible] Main St., Wellsville.

[illegible] between buyer and seller is a Want Ad.

EMPLOYMENT

14 BUSINESS OPPORTUNITY

Poolroom Complete
Phone [illegible]

DEALER Wanted to handle a complete line of Handy Dandy power lawn mowers, garden tractors, [illegible] kits to convert hand mowers to power mowers, and Speedy garden tractors. [illegible] Sales, Butler Ave. at Adams St., New Castle, Pa.

INSTRUCTIONS

15 SPECIAL INSTRUCTIONS

WILL talk to reliable men, mechanically inclined, who want to train spare time for welding, metal work and refinishing in Auto Body Fender repairing. Will not interfere with present job. For information and FREE [illegible] give address, age, working hours. Auto Crafts Training [illegible] Review.

WALTHER MEMORIAL School of Nursing [illegible] offers an accredited three year course with diploma in Nursing. Tuition, maintenance, laundry provided. Fall term begins Sept. 1, 1951. For further information write Dir. of Nursing, Walther Memorial [illegible] Illinois.

VETERANS
NON-VETERANS

New classes now forming for spring sessions. Enrollment dates first and fifteenth of each month

BRICKLAYING AND
PLASTERING
COURSES

Office Hours
9 A. M. to 9 P. M.
G. I. and State Approved

**BEAVER VALLEY
MASONRY TRAINING
SCHOOL**
[illegible] AVE.
Rochester, Pa.
Phone Rochester [illegible]

WANT A HIGH SCHOOL DIPLOMA? Study at home in spare time. Get an American School High School Diploma. Write for FREE BOOK. Easy monthly payments. American School, Dept. [illegible] District Office, 410 W. First St., Dayton 2, O.

POSITIONS are plentiful both at home and in Civil Service. We are prepared to give you training leading to these positions. Approved for Veteran Training. Ohio Valley Business College. Ph. 1070

[illegible] low cost cars, 100 to choose from. Phone 1834. [illegible] Write P. O. Box [illegible]

16 MUSICAL—DANCING

INSTRUMENT furnished while you learn. Johnny Celli Accordion Studio [illegible] 6th. Ph. [illegible] after 5 p. m.

BUSINESS NOTICES

17 INSURANCE

HOSPITALIZATION
CALHOUN AGENCY
9?6 ST. GEORGE ST. PH. 4848

COOLEY
INSURANCE
TRAVEL AGENCY
LITTLE BUILDING PHONE 501

FARM Bureau has 753 cars insured in Columbiana county. Is Yours? Ask about our rates. Phone 1648

18 PROFESSIONAL SERVICE

VENETIAN BLINDS RETAPED OR RECORDED. CALL DON WOLFE [illegible]

Kennedy Key & Repair Shop
Bonded locksmith serving the Tri-State Area for the last 28 years in same location. 310 Jefferson St. Ph. [illegible]

Complete Key & Lock Service
[illegible] Kennedy

WATCH REPAIR —
Ankrom, 558 Carolina Ave

JIM CUNNINGHAM BARBER SHOP
LOCATED AT
779 DRESDEN AVENUE

The Model Barber Shop
YOUR PATRONAGE SOLICITED
A. [illegible] PROP.
[illegible] EAST SECOND STREET

KEYS made. Safe combinations changed. Precision machine saw filing. Scissors, knives sharpened. Burglar protection devices.

Ceramic Key Service
Bonded [illegible] Market. Ph. [illegible]

Authorized Necchi Dealer
EXPERT Sewing Machine Repair. We Sell New and Used Sewing Machines.
FABRIC & SEWING CENTER
13 W. [illegible] ST. PHONE [illegible]

Handy Key-Lock Service
LOCKS, KEYS, DOOR CLOSERS
FOR EVERY PURPOSE
ANY LOCK OPENED ANYTIME
PH. [illegible] OR WELLS [illegible]

19 BEAUTY SHOPS

Katie's Beauty Shop
[illegible] Phone [illegible]

**Dorothy's Beauty Shop
512 Walnut St. Ph. 43**

**Jo-Ann Beauty Shop
508½ Market St.**
PHONE [illegible]

OIL Perm Wave $5.00 up. Over [illegible] 5th and Broadway. Mary [illegible] Beauty Shop. Ph. [illegible]

Wilma's Beauty Shop
[illegible] St. George. Op. Wed. Only. Ph. [illegible]

JO LYNN BEAUTY SHOP
Permanents $5.00 up
952 St. George St.—Ph. 5094-M

20 GENERAL REPAIR

CARPENTER WORK
NEW AND REMODELLING
PH. [illegible] HAS NONAMAKER

PLASTERING and Repairing done promptly and neatly. Phone [illegible] WILLIAM HOWARD

**Rose Trellises
Carpenter & Roof Work**
W. W. TRAVIS PH. [illegible]

Machine and Welding Work
J. P. KEFFER & SONS
1600 Main Blvd. Phone [illegible]

PAINTING, Roofing, Gutter Repair, Spouting new and old. Free estimates. Call Donovan [illegible]

FLOOR SANDING
OLD AND NEW FLOORING ON ESTIMATE OR BY HOUR. [illegible] PHONE [illegible] OR WELLSVILLE [illegible]

21 ELECTRICAL REPAIR

KAPP RADIO
RADIO TV SALES AND SERVICE
[illegible] PH. [illegible]

House Wiring, Repairs, Motor Repair. J. W. DAVIS & SON, Chester, W. Va. Phone [illegible]-JL.

BUSINESS NOTICES

21 ELECTRICAL REPAIR

RADIO REPAIRING
Auto and Home [illegible]
912 ST. [illegible] PH. [illegible]-W

**Farnsworth Radio
and Television Service**
[illegible]

POWER MOWERS REPAIRED [illegible]
WILSON
BATTERY AND [illegible] CO.
[illegible] DRESDEN AVE. [illegible]

**—EASTERN—
Radio & Television Lab.**
[illegible]

Cline Radio Ph. 1988
TELEVISION [illegible]
SALES AND SERVICE

HOLLAND RADIO
TELEVISION SERVICE
[illegible]

Acme Radio Ph. 1037
[illegible]

BUD'S RADIO SERVICE
[illegible]

22 CLEANING—PRESSING

We Dye Coats, Dresses, Etc.
CONSOLIDATED CLEANING CO.
Corner of [illegible] and Broadway

24 PAINTING PAPERHANGING

Wallpaper Removed by Steam
PHONE [illegible]

Mulligan & Williamson
Experienced painters serving the district [illegible] years.
PHONE [illegible]

FOR WALLPAPER AND PAPERHANGING [illegible]
Kurty's 4234 Wells 641-M

GLEN W. HORGER
INTERIOR AND EXTERIOR PAINTING [illegible]

PAINT, WALLPAPER [illegible]
WEIR WALLPAPER
[illegible] MARKET ST. PHONE 116

Interior, Exterior Painting, Decorating. [illegible] 154

CHRIST PALLIS
For Expert Paperhanging
CALL [illegible] DALE
Evenings after [illegible] p. m. [illegible]-M

Wallpaper Steamed Off
[illegible] ANDERSON PH. [illegible]

DE MORRILL
SHADYSIDE AVE. PH. [illegible]-R
Interior and Exterior Painting [illegible]

HOLLIS LOGUE
PAINTING AND DECORATING
PHONE [illegible]

WILLIAM WATHEY
EXTERIOR—INTERIOR PAINTING
PHONE [illegible]-W

GOOD WALL PAPER
[illegible] Myrtle [illegible]
Mornings or Evenings

PAPERHANGING
Satisfaction guaranteed Work.
GUY JAMESON PHONE [illegible]

FOR the very best in workmanship and materials [illegible] We carry a complete Stock of Wallpaper and Paint at our store. Shop in Friday.

**The James C. Rutter & Son
Paint & Color Co**
Open Evenings Till 8:30 P. M.
120 PENNSYLVANIA AVENUE
PHONE [illegible]

PAINTING
MAX HUTCHINSON
PHONE [illegible]

Wallpaper Removed by steam
Anywhere [illegible]
H. C. SMITH Phone [illegible]-W

25 PLUMBING ROOFING

**SEPTIC — TANKS
CLEANED**
[illegible]
MOSS SANITARY SERVICE
[illegible] NEW WATERFORD, O. [illegible]

ROOFING—NEW AND REPAIR
MAX HUTCHINSON
PHONE [illegible]

EXPERT ROOF REPAIR. For free estimates [illegible] Construction Co. Phone [illegible]

ROOF REPAIR
SHINGLING
TINNING
INSULATION
TERMS [illegible]
[illegible]

Concrete Septic Tanks
Built to Order [illegible]
ANDY CALHOUN PH. [illegible]

PAUL KAPP
DURO PUMP SALES & SERVICE
PLUMBING PHONE [illegible]

Plumbing & Heating
C. C. (WOODY) WOODFORD
PHONE [illegible]

ROOFING, Plumbing, Furnace Installation and Repair. JOHNSON BROTHERS. Phone Wells [illegible]

FOR All Your Plumbing Needs See WELLSVILLE PLUMBING HEATING [illegible] MAIN ST. Ph. Wells [illegible]

**1st Grade "Universal"
Free Standing
Closet Units**

COMPLETE WITH SEAT AND RECESSED BATHTUBS [illegible] REPLACEMENT TANK AND BOWLS ALWAYS IN STOCK

Clyde Bennett

CALL US FOR
YOUR PLUMBING WORK
1725 Penn Ave Ph 1566
Hours including Wednesday
8:00 A. M.—6:00 P. M.
SATURDAY
9 A. M.—8 P. M.

DELIVERIES MADE ANYWHERE IN TRI-STATE AREA

ROOFING SPOUTING
AND GUTTER REPAIR
R. L. Griffin
717 Avondale St. Phone 4025

[illegible]
Ross Manning Ph. 1619-R

EDWARD [illegible]
Plumbing and Heating
[illegible] Carolina Ave.—Chester [illegible]

25-A HEATING SERVICE

Furnace Pipes, Registers and Fittings at Reduced Price
WOOMER BROTHERS
[illegible] Broadway Ph. [illegible]

Furnace Trouble?

CALL 2500

**HOLLAND
FURNACE CO**

Cor. W. 7th & Jefferson

BUSINESS NOTICES

25-A HEATING SERVICE

FURNACE
Cleaning — Repair
C. A. SCHELL
215 Thompson Ph 129

26 MOVING STORING

MOVING
STORAGE

**The
MILLIRON
Co.**

Phone 1035 or 1045

GENERAL HAULING, light moving, rubbish, ashes. [illegible] Phone [illegible]-W Ask for Bill

MERCHANDISE

28 GOOD THINGS TO EAT

NICE [illegible] CHICKENS ALIVE OR DRESSED
PHONE [illegible]

HOME DRESSED PORK
CUSTOM BUTCHERING
Also Apples and Eggs
[illegible] FARM MARKET
[illegible] miles North of [illegible] Phone Rogers [illegible]

Home Dressed Chickens, Fresh Eggs
[illegible] SMITH GROCERY
717 Dresden Ave. Phone [illegible]

Fresh Eggs, Apples and Potatoes
DAILEY'S FARM MARKET
ALLEN'S CORNERS ON RT. 30
PHONE [illegible]

29 MISCELLANEOUS FOR SALE

FOR THE BEST
IN
TELEVISION
SEE THE NEW
GENERAL ELECTRIC
(Wellsville Electric Show)
(April 20 and 21)

Baughman Appliances
18 MAIN ST. PH. WELLS [illegible]

Repairing [illegible] Sets [illegible] Movie [illegible] McLAIN [illegible]
101 [illegible] St. Phone [illegible]

HOOVER CLEANERS
Service All [illegible] Sales [illegible] available. [illegible]

[illegible] Wellsville [illegible]

SEVERAL RECONDITIONED [illegible] 24 and 26 inch bicycles with new [illegible] from $[illegible] up
[illegible] BICYCLE SHOP
[illegible] WEST FOURTH STREET

BLACK [illegible] Phone [illegible]-M

Reconditioned Lawnmowers
[illegible] PHONE [illegible]-W

TELEVISION

Sparton
Emerson
Sylvania
Stewart-Warner
Stromberg-Carlson

(Wellsville Electric Show)
(April 20 and 21)

J. M. Russell & Co.

[illegible] MAIN ST. WELLSVILLE
PH. WELLS [illegible]

UNDERWOOD PORTABLE TYPEWRITER GOOD CONDITION PHONE [illegible]-M

[illegible] ELECTRIC [illegible] PHONE [illegible] FROM [illegible] P. M.

MORE FOR YOUR
MONEY WITH

**FIRESTONE
TELEVISION**

HAS ALL THESE FEATURES
1 [illegible]
2 [illegible] Super Sensitive Tuning
3 Built In Antenna
4 Exquisite Styling

**16" TABLE MODEL
$249.95**

PLUS TAX AND WARRANTY

Budget Terms As
Low As $3.75 Week

FIRESTONE
STORES

420 [illegible] 5th St. Phone [illegible]

SPEED QUEEN electric washer, perfect condition $[illegible]. Violin [illegible] good condition $[illegible]. Phone [illegible]

NEW JOHNSON 1950 OUTBOARD MOTOR $[illegible] PHONE WELLSVILLE [illegible]-M

WE HAVE IN STOCK
8, 11 AND 15 FOOT
[illegible] HOME FREEZERS

Baughman Appliance
18 Main St. Ph. Wells [illegible]

MYERS Double Action hand pump, pipe and casing, good [illegible]. [illegible] Coal Cook range, extra large. Yearling collie dog. Marvin Pike, Rt. 1, Rogers, O.

MERCHANDISE

29 MISCELLANEOUS FOR SALE

WE CAN HELP you [illegible] PERFECTION WOODWORKING CO. [illegible]

FOR SALE — Three 10 [illegible] diameter rolling bearing wheels and [illegible]

USED [illegible]

Baughman Appliances
[illegible]
TRADE IN NOW [illegible]

See The

R.C.A. T.V.

Smith & Phillips

TABLE model [illegible] inch R. C. A. Television [illegible] Phone [illegible]

[illegible]

HEDSTROM BABY BUGGY FOR SALE [illegible] NEW [illegible] CALL SALINEVILLE [illegible]

SANDRAN

[illegible]

Shade [illegible] Sandran [illegible]

[illegible] SANDRAN

SEE IN SEE IT TODAY AT

**HAGAN
FLOOR COVERING**
CORNER 4TH AND MARKET
PHONE 1171

REMINGTON Standard typewriter Model 17 [illegible] condition. For further information Phone 6089

POWER MOWER
PHONE [illegible]
No grass will grow [illegible] you with [illegible]
SCOTT DAWSON [illegible]

WORK GLOVES
[illegible] Strongly sewed [illegible]

Trotter Hardware
[illegible] Ph. [illegible]

WEBSTER "Wheel Horse" [illegible] wheel tractor [illegible]

[illegible]

SEWING MACHINES
[illegible] Consoles [illegible] White Portables [illegible]

C & D Sewing Machine Co
[illegible]

[illegible] washing machine $40, white table top electric range $[illegible], large [illegible] $10 [illegible]

Roll Roofing $1 Roll Up
Shingles $[illegible] brick siding [illegible] low prices [illegible] HARDWARE AND APPLIANCES Hardware, Building Supplies, Appliances [illegible] Open Evenings [illegible]

[illegible]

Protane Bottled Gas
CALL [illegible]
BOTTLED GAS
[illegible]
Route 30 Phone 3119-M

NEW [illegible] motor boat for sale. Never used. Phone [illegible]

GAS RANGE [illegible]

ZENITH [illegible] radio phonograph [illegible] Phone [illegible]-M

NEW [illegible] cabinet sink with [illegible] complete with fittings $[illegible]

[illegible] FOR SALE PHONE WELLSVILLE [illegible] BETWEEN 4 AND 7 P. M.

SOLID Nickle Silver, Rhodium finish [illegible] Bracelets, Boys and girls $[illegible] [illegible]

30 SPECIALS AT THE STORES

CALL IN AND SEE THE
REO ROYALE
Power Lawn Mower

BIG CAPACITY
[illegible]

EASY TO HANDLE
[illegible]

EASY STARTING
[illegible]

CLIMBS HILLS
[illegible]

NEW

LOW

PRICE

$124.45

HAYS OIL CO.
BROADWAY AT [illegible] PH. [illegible]

[illegible] wallpaper [illegible]
WEIR WALLPAPER
[illegible] 116

GLASS, SEED [illegible]
East End Hardware
[illegible] Mulberry We Deliver Ph. [illegible]-J

MERCHANDISE

30 SPECIALS AT THE STORES

MILLIGAN'S

RENT FLOOR SANDERS AND EDGERS
DAY OR EVENING RATES

The Milligan Hive & Supply Co
PHONE [illegible]

1951 Zenith
Television

HARMONY HOUSE
[illegible] West 5th Phone [illegible]

GRIMM & CO.
Appliances—Dumont Television
[illegible] Washington St. Phone [illegible]

FOR RENT
FLOOR SANDERS AND EDGERS
DIAMOND WALLPAPER
[illegible] DRESDEN AVE.

Rent Floor Sanders and Edgers, Rug and Carpet Shampoo Machines
SHERWIN WILLIAMS CO
[illegible] Market St. Phone [illegible]

TELEVISION

Air King
Raytheon
Motorola
Teletone

[illegible]

Deacon Television Co
[illegible] ST. CLAIR AVE. PH. [illegible]
PLEASANT HEIGHTS [illegible]

[illegible] DEACON TELEVISION CO. [illegible] ST. CLAIR AVE. PHONE [illegible]

SYLVANIA

Clearest and Sharpest
Picture in Television

[illegible]

PELLEY
RADIO AND APPLIANCE SERVICE
771 Dresden Ave. Phone [illegible]

Rent a Singer
Sewing Machine
Catch up on your summer wardrobe [illegible] Electric machine. Only $[illegible] per month.
Singer Sewing Center
[illegible]

Balanced Beam

[illegible]

PHILCO T.V.

Smith & Phillips

MOTOROLA AND
STEWART WARNER
TELEVISION AND RADIOS
ALL MODELS NOW ON DISPLAY

KAPP RADIO
[illegible]

Disston Hedge Shears
[illegible]
King-Eells Hardware Co
[illegible]

31 HOUSEHOLD GOODS

SAVE—BUY NOW!
WHILE TOP QUALITY
BRANDS ARE AVAILABLE
Easy Washers and Ironers
Kelvinator Refrigerators
Kelvinator Electric Ranges
Zenith Television
[illegible] and Gas Ranges
[illegible] Luggage and Card Tables
[illegible]
[illegible] Lamps
[illegible] Clothes Dryers
[illegible]

ALLEN'S at Midland
[illegible] Midland Ave. [illegible]

FRIGIDAIRE refrigerator [illegible]

DINING ROOM SUITE [illegible] buffet refinished [illegible]

YOUTH BED
[illegible] NEW
PHONE WELLS [illegible]

SOLID WALNUT FULL SIZE BED AND NEW SIMMONS SPRINGS $[illegible] CALL [illegible]

Large Shipment Mattresses all sizes $[illegible]
RESNICK'S
[illegible] MARKET ST. PHONE [illegible]

4 PIECE bedroom suite. Also [illegible] Inquire 121 Fairmont St. Phone [illegible]

BREAKFAST set with drop leaf table and 4 chairs $[illegible]. Call [illegible] after [illegible] p. m. [illegible]-M

WE NEED 50

[illegible]

TELEVISION SETS

[illegible]

[illegible]

NEW
CROSLEY $289.95
[illegible]

[illegible]

[illegible]

**HANDY SALES
& SERVICE**
117 W. [illegible] St. Phone [illegible]
STORE HOURS [illegible]

FRIGIDAIRE [illegible] IN GOOD CONDITION. PHONE CHESTER [illegible] AFTER 6 P. M.

MERCHANDISE

31 HOUSEHOLD GOODS

[illegible]
MEGDAL'S at Midland
[illegible]

PUT YOUR
CONFIDENCE IN

G.E.–T.V.

(GENERAL ELECTRIC)

Smith & Phillips

LIVING ROOM SUITES [illegible]

[illegible] $39.95
[illegible] $18.95
[illegible]
[illegible] $35.95

CROOK'S
PHONE [illegible]

[illegible]

SAYRE FURNITURE
[illegible]

Authorized Hoover Sales
[illegible] JOHN W. EVANS [illegible]

**Renewed Furniture
You Can Be Proud of**

[illegible] $19.50
[illegible] $15.00
[illegible] Breakfast Set $24.50
[illegible]
[illegible] Cook Stove [illegible]
[illegible] Range in first class condition [illegible]
USED PIANOS [illegible]

SMITH & PHILLIPS
[illegible] TERMS

3 PIECE BEDROOM SUITE ANTIQUE [illegible] PHONE WELLS [illegible]

[illegible] RUGS
GOOD CONDITION
PHONE [illegible]

MAYTAG washer $[illegible] Dining Room Suite [illegible] buffet [illegible] Black and White Kitchen Set $[illegible]

STAR Furniture Ph. 608

ELECTRIC sewing machine in mahogany end table cabinet [illegible] occasional [illegible] and swivel chair. Phone [illegible]

CHOOSE YOUR
New Linoleum
FROM [illegible] MANY DESIGNS
[illegible] that will [illegible]
Quick Service

YOU HAVE A REAL CHOICE AT
SILVERMAN'S
[illegible] Midland Ave. Midland Ph. 2649

WASHER with automatic pump. Very good condition. Call Mrs. [illegible] Wells [illegible]

IT'S ZENITH

TELEVISION AT

Tri-State Appliance
And Heating

OUR PRICES INCLUDE FEDERAL TAX AND WARRANTY

[illegible] MARKET STREET PH. [illegible]

**ALADDIN
QUALITY LAMPS**

TABLE AND BEDROOM
[illegible]
BEAUTIFUL SHADES
UNUSUAL DESIGNS
$5.95 up

EPPLEY'S
HARDWARE & APPLIANCES
[illegible]
Chester, W. Va. Phone [illegible]

[illegible] lamps [illegible]

ALL WHITE [illegible]

ONE [illegible] OAK DINING ROOM TABLE AND 4 CHAIRS WITH BLACK LEATHER SEATS $[illegible]

CROOKS
PHONE [illegible]

SEVERAL USED Refrigerators, Norge [illegible]

[illegible] Breakfast set [illegible]

[illegible]

National Furniture
[illegible]

[illegible] sweeper with [illegible] Wellsville or [illegible]

[illegible] range. White [illegible] in gray. In good condition. [illegible]

[illegible] washer only [illegible] HANDY RADIO SERVICE [illegible] Phone [illegible]

USED [illegible] washer 4 years old, $10. Inquire William P. [illegible] Chester or Phone [illegible]

[illegible] ELECTRIC REFRIGERATOR, GOOD CONDITION.
PHONE 4512-M

MERCHANDISE

31 HOUSEHOLD GOODS

YOU CAN GET THE FOLLOWING ITEMS AT HILL'S: 3 INCH BLACK PIPE, SPOUTING, STORM DOORS, PIPE FITTINGS, GAS WATER HEATERS, BATHROOM OUTFITS, 42 INCH CABINET SINKS, WHEELBARROWS, [illegible] GARDEN HOSE IN 25 & 50 FT LENGTHS, GARDEN TOOLS, GLASS, SEED, RIFLES, SHOTGUNS, REVOLVERS, FISHING TACKLE, BASE & SOFT BALL BATS, GLOVES, ELECTRIC WIRE & SUPPLIES, REFRIGERATORS, GAS RANGES, WASHERS, WATER HEATERS

Hill's Dept. Store
DIAL 9-2[illegible] SALINEVILLE O

FUEL TANK FOR OIL FURNACE 275 GALLON PRACTICALLY NEW. PHONE 117 W

ROLLAWAY BEDS complete with innerspring mattress $2[illegible] WELLSVILLE GOOD USED & NEW FURNITURE STORE 627 Main Wellsville Ph 1813

KELVINATOR refrigerator, washer. Reasonable. Phone 281 [illegible] Between 6 and 7:00 p m

HOMESTEAD range. Like new. Used only three times $40. Call 748 [illegible]

ITS ALL OVER now waxing linoleum [illegible]

32 WEARING APPAREL

TAP DANCING shoes worn once. Size 3. Nile green flowers girls formal with mitts. Size [illegible] spring coat and cap [illegible]

BOYS blue gabardine pants, sports jacket Sz 14 $7. Mackinaw Sz [illegible]

WEDDING gown with veil [illegible] evening gown [illegible] size 12. Phone 223 M

1 COAT, several dresses and blouses size 9, 11 and 11. For information phone 2[illegible] W after [illegible] p m

33 PUBLIC AUCTION

BUY & SELL AT AUCTION EVERY THURS 7:00 P.M. [illegible] ROCK CAMP [illegible]

MASON AUCTION SALES Administrator, antiques, furniture, farm and live stock sales. We have open storage. We auction anything, no obligation. Phone [illegible]

34 MUSICAL INSTRUMENTS

UPRIGHT SEGERSTROM PIANO VERY GOOD CONDITION $[illegible] PHONE 263[illegible] R

Musical Instruments
1 Used Alto Sax
1 Used Ten Sax
2 Used Trumpets
2 Used Clarinets
2 Sets of Used Drums [illegible]
Used Guitars
[illegible]
HARMONY HOUSE
[illegible]

Chambers Piano Shop
Pianos [illegible] Ohio Ave
TUNING & REPAIR PH 1673 W

5 BUSINESS EQUIPMENT

NEW AND USED
Booths, counters, stools, tables, chairs, pop cases, meat cases, steam tables, coffee urns, front bars, back bars, bottle coolers, beer systems. Good values.
TRIANGLE PRODUCTS CO.
121 W 6th Street Ph 4019

TYPEWRITERS
Overhauled and repaired. Expert repairs on all makes.
FREE PICKUP AND DELIVERY
Rent a Typewriter Week Month
Special Rate for 3 Months
Kennedy Office Supply Co
110 W [illegible] St [illegible]

Adding Machine Repair
AND TYPEWRITER REPAIR ALL MAKES WORK GUARANTEED
L S KENNEDY 161 Park Ph [illegible]

36 BUILDING MODERNIZATION

Your Lumber Headquarters

3/8" Glazecoat Insulation Bd Ivory All sizes sq ft 7 1/2c
Masonite Underlayment 4x4 and 4x4 sq ft 10c
Plywood AD [illegible] sq ft [illegible]
12x18 Metal Louvers $2.5[illegible]
Steel Medicine Cabinets $[illegible]
1x4 No 2 Flooring sq ft [illegible]
1x4 D & Btr Flooring sq ft [illegible]
1x4 B & Btr [illegible] sq ft [illegible]
[illegible] Fir [illegible] [illegible]
1x2 Shelving Fir lin ft [illegible]
1x8 Shelving Fir lin ft [illegible]
4 Moulded Base [illegible] lin ft [illegible]

Kerr Lumber
[illegible] Ave East End Ph 801 No Parking Problems Here

ROLL ROOFING AND SHINGLES No 1 and Factory Seconds. ROOF COATING gallon [illegible] PAINT and POWER SAWS GIBSON'S MARKET [illegible] Phone 35[illegible]

AGRICULTURAL lime, burnt and ground. ANDREWS BROS. Phone [illegible]

STEAM CURED
CONCRETE BLOCK
[illegible] FOR IMMEDIATE DELIVERY

4 INCH SOLID
4 INCH HOLLOW
6 INCH HOLLOW
8 INCH HOLLOW
10 INCH HOLLOW
12 INCH HOLLOW
AND CONCRETE BRICK

SAVE MONEY!
[illegible]

- CHIMNEY BLOCK
- SILL BLOCK
- PILASTER BLOCK
- BULL NOSE BLOCK
- BEAM LINTEL BLOCK
- WINDOW SILL BLOCK
- COPING BLOCK
- 2 INCH SOLID SLAB FOR SIDEWALKS

Central Sewer Pipe
& SUPPLY CO
[illegible] St at Overpass
TORONTO, O.
Ph 110 Office 41

Brick, Block [illegible] Work
C. A. PECK
Phone [illegible]

I Beams—Angle Irons
ANY LENGTH
Berman Auto Wrecking
429 Moore St. Phone 17[illegible]5

MERCHANDISE

36 BUILDING MODERNIZATION

River Road Block Works "Est 1923" Phone 956-R

Excavating
BULLDOZER FOR CLEARING, GRADING, LAKES AND POND MAKING, HIGHLIFT FOR CELLARS
GUS KLAVUHN
R D 1 Wells Ph Wells 8[illegible] M

WATER WELL DRILLING AND CLEANING
H. E. PECK
[illegible] Ph [illegible]

Excavating
Cellars water and sewer ditches under building excavating
Chas Plate, Ph 745

Ready Mixed Concrete
BUILDING [illegible]
CALCIUM CHLORIDE LIME
POWER SHOVEL EXCAVATING
PARSONS COAL CO.
[illegible]

Excavating -- Contracting
Power Shovel and Bull-hoe for ditch digging and cellar diging also back-hoe for ditch digging and crane for steel setting.
Phone 1320-R2

KENNY BURT
CONTRACTOR
CANNONS MILLS

BUY YOUR BLOCKS HERE
Volino Bros. Block Works
State St We Deliver Ph 80 R
Phone Midland 698

ALL KINDS LUMBER & SUPPLIES. Immediate deliveries. Sewer tile all sizes, concrete blocks, sand, gravel and cement. Whatever a lumber yard handles we have it in stock.
MIDLAND LUMBER & SUPPLY CO.
South 4th St Ph Midland 189

37 COAL-COKE-FUEL YARDS

MILL ASHES, SLAG
FRANKLIN COAL CO.
[illegible]

GUARANTEED COAL WEST VIRGINIA SPLINT AND PITTSBURGH COAL [illegible]
PARSONS COAL CO.
[illegible]

COAL Pitts W Va Splint Local FERGUSON COAL YARD A [illegible] Campbell Owner Ph 4742

Bill Kind Coal Co.
[illegible]

COAL PITTSBURGH CHAMPION W VA SPLINT DISCO
Enterprise Coal Co.
[illegible] Phone 99

38 COAL DEALERS

ORDER COAL NOW
REASONABLE PRICES IMMEDIATE DELIVERY [illegible] COVEY PHONE CHESTER [illegible]

PITTSBURGH AND OHIO COAL
BILL LOWERS
3-9 MARKET 9 TO 6 P M PHONE 1084

Westlake Coal Yard
PHONE WELLS [illegible] M

GET YOUR COAL TODAY 1 TON OR A TRUCKLOAD PHONE FRED BURNS [illegible]

COAL—ALL GRADES
PHONE 471 [illegible] AFTER 6 P M

COAL, ANY AMOUNT
AND HAULING
[illegible] HUGHES [illegible] W 9TH ST PHONE [illegible]

Pitt. Lump Coal & Slag
[illegible]

SCREENED COAL
GENERAL EXCAVATING
HIGHLIFT BULLDOZER SERVICE
HENRY COAL CO.
Phone Wellsville [illegible]
MINED LUMP AND EGG COAL $[illegible] PER TON PHONE [illegible]

39 WANTED TO BUY—SWAP

WANTED 100 LB REFRIGERATOR PHONE [illegible] M

WANTED Used kitchen sink and [illegible] Phone [illegible]

WE buy that used furniture and [illegible]

40 PLANTS—SEEDS—SERVICE

NEW [illegible] seeds just arrived. CITY HARDWARE at MIDLAND Midland Ave Terms Ph 6[illegible]0

MIXED alfalfa and timothy. Second and third cutting of alfalfa. Phone [illegible]

[illegible] SEED FERTILIZER AND LIME
Werkheiser's Hardware
PHONE [illegible]

LIVESTOCK

41 LIVESTOCK FOR SALE

6-WEEK-OLD PIGS
PHONE WELLSVILLE [illegible]

SOW [illegible]

41-A FARM SUPPLIES

[illegible] $20 per [illegible]

[illegible] TRACTORS FERGUSON TRACTOR SALES 407 Wells Ave, Wellsville Ohio

LIVESTOCK

41-A FARM SUPPLIES

Open Until 8 P M
NEW AND USED FARM EQUIPMENT
USED
CASE Stationary Baler
FORD TRACTOR with [illegible] transmission
[illegible] in good condition
3 Sets JOHN DEERE plows
LEAD END MANURE LOADER with hoist
FARMALL A with plows, cultivator and disc
HEAVY TRACTOR on rubber [illegible]

We have a line of New Ford, John Deere and New Holland Equipment
TRACTOR AND IMPLEMENTS FOR RENT BY THE HOUR
Appleby Tractor Sales
FORD FARMING HEADQUARTERS
Glenmoor Phone 757

FORD tractor and plows. Good as new $1[illegible] [illegible] Clark Glasgow [illegible]

CASE [illegible] model tractor, plow, mower [illegible] Phone 1438 W4

[illegible] Used Farm Machinery
O. S. Hill & Co.
[illegible] Dealer [illegible] East Liverpool [illegible]

ROTOTILLER. New exciting plows [illegible] cultivates, low cost. Demonstrations [illegible] Ph [illegible] R
See the new [illegible]
Speedix Garden Tractor
[illegible] $164.50 [illegible] Deliveries
JOHN GEIZ
[illegible] Meadows [illegible] Ph 2689 [illegible]

42 FEED SUPPLIES

Wayne Chick Starter 5.35
JOHN [illegible] SMITH PHONE 4[illegible]

JUST RECEIVED A FRESH
SUPPLY OF LOOSE GARDEN SEEDS
East Liverpool Feed And Supply Ph 4877
[illegible] Penn Ave and State St

GOOD BALED HAY
Phone [illegible]846 M[illegible]

43 DOGS, CATS, PETS

WANTED a home for [illegible] month old black half cocker puppy. Pedigreed and doctor bill paid by Bob Beatty. Phone [illegible]

COCKER Spaniel puppies. All pedigreed animals $10 to $15. Simmons [illegible] Jones Apples Corner

40 Different Varieties of TROPICAL FISH
Gerry's Pet Shop 663 Dresden

COLLIES also Shepherds. Blacks also Silvers, all ages, large and small. Prices cut. Penhart Kennels Mile West of East Palestine O. Park Ph 2041. Come anytime.

A K C Registered Cocker Spaniel Puppies. Dogs boarded. LENNOVA KENNELS Ph 1161 W1

DOGS BOARDED A K C Registered Cocker Spaniel pups, black and buff. Donaldheim Kennels Rt 30 [illegible] Phone [illegible]66

43-A POULTRY—SUPPLIES

WHITE Embden goslings hatching weekly from April till July. Write for information. Weller's Turkey Farm, New Waterford, Ohio. Ph New Waterford 1213

OHIO U S approved chicks. Pullorum passed. 10 different breeds. McNICOL HATCHERY State Route [illegible] Phone 3239

CAPONS — Started [illegible] weeks — Leghorn [illegible] Hamp [illegible] Rock Chix Barker Hatchery Minerva O

44 WANTED LIVESTOCK

WANTED
DEAD OR ALIVE
Horses—Cows—Mules
Removed without charge. Phone Beaver Falls 3346 or NEW BRIGHTON 346. Reverse Phone Charges.
Quick and Dependable Service
Pittsburgh Melting Co.

FINANCIAL

45 MORTGAGE LOANS

Pay cash for your home by getting the money here
The cash you have plus the financial assistance of the FIRST FEDERAL will probably enable you to offer cash and you know CASH TALKS.
FIRST FEDERAL Savings & Loan Ass'n
10[illegible] Penna Ave East End Ph 2[illegible]

46 MONEY TO LOAN

You Can Finance IT AT "THE POTTERS"
[illegible] Washers Radios Television Furniture Refrigerators Heating Systems Freeze Units [illegible]

Amt of Monthly Payments
[illegible]
$100 $17.[illegible] $10.71 $[illegible]
[illegible]

THE POTTERS BANK & TRUST CO.
5th Corner Washington Ph 470 Wellsville Ph Wells [illegible]

NEED MONEY?
TO BUY APPLIANCES
- Refrigerators
- Milk Coolers
- Television Sets
- Ranges
- Washers
- Radios

When you plan that next appliance [illegible] finance it on a low cost plan. Ask your dealer or [illegible]

Borrow $200 Pay Back $14.34 Per Month
The First National Bank
Downstairs Office [illegible]
Phone [illegible] Member F D I C

THE CITY LOAN AND SAVINGS COMPANY
519 Washington St Phone 605

ROOMS AND BOARD

47 SLEEPING ROOMS

SLEEPING ROOM FOR RENT [illegible] APARTMENT [illegible]

FRONT SLEEPING ROOMS WITH TWIN BEDS INQUIRE [illegible] LINCOLN AVE

MODERN SLEEPING ROOM FOR GENTLEMAN BATHS CLOSE IN PHONE 4969

ROOMS AND BOARD

47 SLEEPING ROOMS

CLEAN attractive sleeping rooms at the Y M C A [illegible] and $1.60 per day. $[illegible] per week as available.

[illegible] SLEEPING ROOM FOR WORKING MAN PHONE 40[illegible]

Desirable single and double rooms for ladies. References. Mary A Patterson Memorial. Phone 230

48 ROOM AND BOARD

GRIFFIN REST HOME
Openings for invalid and semi-invalid patients. 110 Riverside Ave Wellsville Ph Wells 920

WANTED room and board for a young woman convalescing from an illness [illegible] Write Box [illegible] East Liverpool

GIBBS REST HOME
Opening for invalid and bed patients. Television. Call Wells 66[illegible] for appointment.

49 HOUSEKEEPING ROOMS

2 LIGHT housekeeping rooms for rent. Gentlemen preferred. Inq [illegible] Broadway or Ph Wells [illegible]

TWO [illegible] room unfurnished housekeeping rooms for rent. Phone [illegible]

FOR RENT REAL ESTATE

51 APARTMENTS

TWO ROOM newly furnished apartment, [illegible] floor. Has electric refrigerator. Private entrance. No children. Phone [illegible] after 4 p m

THREE furnished rooms and bath. Employed couple. No children or pets. References. Phone [illegible]

ONE ROOM furnished apartment with kitchenette [illegible] Foster [illegible] 3719 W

NICELY furnished [illegible] room apartment and bath, telephone extension. [illegible] Inquire [illegible] Penn Av Phone [illegible] M

TWO ROOMS [illegible] North Side. Newly furnished. No children. References. Phone [illegible]

3 ROOM furnished apartment. All utilities furnished. $75 month. phone [illegible] evenings [illegible]

SLEEPING ROOMS APARTMENTS REASONABLE RATES PH 9000 [illegible] SYLVIAN HOTEL

53 OFFICES

1 LARGE room with toilet. Elevator. Inquire at Green Day [illegible] Dresden Av

OFFICE first floor. Good light and ventilation. [illegible] service, light and heat furnished. $10.00 per month.
GEORGE H OWEN & CO
514 Washington St Ph [illegible] 49

2 OFFICE ROOMS for rent located on the Diamond 2nd floor of [illegible] Bldg. Phone [illegible] M

54 BUSINESS PROPERTY

STORE ROOM 18x70. Hardwood floors, cement basement, [illegible] gas furnace. 31[illegible] Market St. Phone [illegible]

FOR RENT
First floor and basement of Peoples Building situated on Washington St. Will lease entire first floor. Size 18x90 and basement or will divide into two store rooms 20 x 30.
SEE
GEO. H. OWEN & CO.
514 Washington St Phone 49
REALTORS AND INSURANCE AGENTS

57 WANTED TO RENT

SIX ROOM house needed immediately in E Liverpool, Chester or Newell. References. Phone 2[illegible]

5 ROOM HOUSE WANTED INSIDE OR OUTSIDE CITY LIMITS. PHONE 20[illegible] M

WANTED 2 or 3 room furnished apartment [illegible] Chester Ph [illegible]

FOR SALE REAL ESTATE

58 CITY-SUBURBAN PROPERTY

FOR SALE

CHESTER AVE — [illegible] room modern home with garage attached on [illegible] lot. Must be seen. $7[illegible]

ALLISON ST. 5 rooms bath furnace and attached garage with large lot. Immediate possession. $7[illegible]

131 JEFFERSON ST. Apartment house consisting of [illegible] and 2 room apartments with private baths. Priced reduced for quick sale. $8[illegible]

SPRING HILL WELLSVILLE — 4 room home with bath and gas furnace. $2[illegible]

FARM—Consisting of 13 acres on Spruceyale Road between Calcutta and Clarkson. [illegible] reasonably priced on convenient terms.

FARM Consisting 30 acres 6-room brick home. [illegible] 2 wells and several springs for good water supply. Approximately 200 pines, 3 acres timber, mineral rights and gas lease paying $[illegible] annually with free gas to the home. $1[illegible]

PENNSYLVANIA AVE CHESTER Well established and doing a good business in both meats and groceries together with license for beer and wine carry out business. New modern fixtures and equipment [illegible] [illegible] own business [illegible] during the day or in the evenings.

W. F. "MAC" McWHORTER
REALTOR
123 MARKET ST
PHONE [illegible]

DALE K ALLISON
REAL ESTATE AND INSURANCE
PHONE [illegible] OR [illegible]

[illegible] ROOM house, good condition, [illegible] acre $[illegible] Inquire Arvel How[illegible] [illegible] Irondale or Phone Wellsville 101 [illegible]

ST GEORGE ST. Five rooms, bath, furnace, garage and sun porch. Newly papered and in splendid condition. Price $[illegible]

C. W. HENDERSHOT
REALTORS
THE POTTERS INSURANCE
[illegible] BROADWAY PHONE [illegible]

CHESTER NEWELL PROPERTIES

LOUISIANA AVENUE CHESTER [illegible] room home and bath on one floor, gas furnace, garage in basement. [illegible] Venetian blinds. This home is [illegible] years old. Owner [illegible]

DON MILLS
[illegible]

FIVE ROOM house [illegible] Indiana Ave. Newly papered and painted inside. Immediate possession [illegible]

PARK AVE EAST END — [illegible] room house with bath [illegible] and small greenhouse. Phone 3971 [illegible]

2 FAMILY home downtown [illegible] [illegible] sale. All [illegible] after 6 p m

MAPLEWOOD [illegible] near Lincoln Av. Basement home with electric furnace and [illegible] of land. [illegible]

MIDLAND HEIGHTS [illegible] room house with bath and [illegible] garage. [illegible] Midland [illegible]

LOTS in [illegible] Glenmoor. Priced from $200 up. Inquire James O [illegible] Phone [illegible]

DONALD A RAMSEY
PHONE [illegible]
REAL ESTATE

FOR SALE REAL ESTATE

58 CITY-SUBURBAN PROPERTY

FOR SALE

MULBERRY ST. [illegible] room cottage with bath, modern kitchen, electric stove, oil furnace, electric hot water tank, full cemented basement. Fine location. Can be bought with or without furniture. Price of home $7[illegible]

SCENIC LOCATION — Vacant [illegible] rooms, bath, furnace, large lot. Fine location. A real buy.

ROUTE 170 — Near Pine Lake [illegible] — Farm of 10 acres, 6 room house, furnace, electric water system. Some fruit. Can be worked with a tractor. Close to highway. Immediate possession. Price $6[illegible]

ST GEORGE ST. Double house, 6 rooms each side, bath, good income property. [illegible] Price $[illegible]

LA CROFT. New 4 rooms, bath and furnace, garage. Price $[illegible]

LOUISIANA AVE. Chester. [illegible] rooms, bath, furnace, garage in basement, duplexed. Now bringing in income. Price $[illegible]

BRADSHAW AVE. [illegible] room modern house. Hardwood floors downstairs, sunporch [illegible] Fine location.

ELMRIDGE W VA. [illegible] room house, modern kitchen and bath, garage. Owner leaving town. Price $[illegible]

W [illegible] ST. 8 room modern home. Hardwood floors, hot water heating system, laundry. Garage. Can be easily financed. Price $11,000.00

NEAR SALINEVILLE. Farm of [illegible] acres, 8 room house. [illegible] buildings [illegible] Price $[illegible]

HOOKSTOWN PA. 8 rooms, gas [illegible] [illegible]

DRIVE-IN RESTAURANT Rt 30 [illegible] complete with all food equipment. Doing a very nice business.

HOOKSTOWN PA. 4 acres of land, 5 room house, gas, electric. Ideal for chicken farm. Price $[illegible]

GROCERY STORE & MEAT SHOP. Well established, doing very nice business. All modern equipment with station wagon. Owner leaving town. For further information call me.

CHESTER W VA. [illegible] Indiana Ave. Medium size [illegible] room and building [illegible] business property [illegible] if desired. Call me for information.

ROUTE 30 [illegible] With very modern [illegible] room home and one [illegible] unit, one [illegible] and 3 single units, also storage room and utility room. All units equipped with shower, toilet, lavatory and oil heat. [illegible] finest construction with [illegible] grounds [illegible] ideal approach from highway. One of the most profitable businesses of today. Call me for price and information.

MICHIGAN AVE. A rare opportunity [illegible] house with bath and furnace [illegible] A chance to buy or trade for a smaller house of 4 rooms [illegible]

CAMPGROUND ROAD. [illegible] building site. Price $900.00

GLENMOOR. One large lot with highway frontage. Price $1,000.00

RUSS PEPIN
REALTOR
60[illegible] DRESDEN AVE
OVER [illegible] PHARMACY
PHONE 1[illegible] OR EVE 2[illegible]

HOUSE of 6 rooms containing 2 apartments [illegible] with private bath and entrance. Lot 1[illegible]x100. Located on Shaffer Lane. Phone [illegible]

Must Sell To Close Estate
Penna Ave 219 — 10 room home in good repair. Has bath, enclosed porch, new gas furnace, level lot 40x80 in fine residential district. Phone [illegible] before 5 p m. After 5 p m Phone [illegible] W

[illegible] ROOM house with bath and furnace. Full basement. All in good condition. Large yard. $3,500.00 Inquire 618 [illegible] St Wellsville

FOR SALE

BRADSHAW AVE — 7 room duplex, 2 baths, hardwood floors, garage, nice lot. Income $105 per month. Priced to sell.

WEST CHURCH ALLEY — 6 rooms, bath. Will sacrifice for quick sale.

McDONALD STREET — 8 room Duplex rents $115 per month. Price $[illegible]

EAST THIRD ST. 4 large rooms, bath. Immediate possession. Price $[illegible]

JOHN W. CHARLTON
— REALTOR —
PHONE 1[illegible]

2 HOUSES on Shadyside. 1 furnished [illegible] rooms with bath and furnace, 1 [illegible] rooms with running water. [illegible] acres of land. $[illegible] Phone [illegible] W [illegible] p m

FOR SALE

BRICK RESIDENCE situated in Thompson Place — Residence contains living room, dining room, hall, kitchen and pantry on first floor. 4 bedrooms and bath on second floor, hot water furnace, hardwood floors, full basement. [illegible] Price $8,000.00

OHIO AVE. Frame duplex residence contains living room, dining room, kitchen, bath and 1 bedroom on 1st floor. Living room, kitchenette and 2 bedrooms and bath on second floor. Two rooms and bath apartment now being completed on 3rd floor. Hardwood floors and trim newly finished. Coal fired hot water furnace. Rear garage. Good income property, level lot. Sale Price $12,000

FRAME building on St Clair Ave. Large living room, dining room and kitchen on first floor. 3 bedrooms and bath on second floor. Hardwood floors. Warm air furnace and garage. Lot 50x118. Sale Price $10,000.00

A FIVE and six tenths acre tract of land opposite Garfield School with a frontage on Pennsylvania Avenue of about 250 feet. Price $1,200.00

TWO story brick building 4[illegible]x12[illegible] containing [illegible]x40 storage room and 3 room and bath apartment on first floor and one 4 room and bath apartment on 2nd floor. Gas furnace. Monthly income $1[illegible] Sale Price — $[illegible]

SEE
GEO. H. OWEN & CO.
REALTORS & INSURANCE AGENTS
514 Washington St Ph 49

C. W. Powell & Co.
REALTOR
ON THE DIAMOND PH [illegible]

THREE ROOM [illegible] 3[illegible] miles from Wellsville. Oil furnace, [illegible] all utilities. Ph Wells [illegible] W after [illegible] p m

NEW HOUSE FOR SALE — On Fisher Avenue — [illegible] rooms, bath, garage, expansion attic, gas furnace [illegible] [illegible] $1[illegible]
Phone 6646

FOR SALE REAL ESTATE

58 CITY-SUBURBAN PROPERTY

Ann Bell Says:

Some say a dollar in a home is better than a dollar in the bank. Invest now in that home of your own.

LINCOLN HIGHWAY 8 room home, bath, furnace, 2 car garage and [illegible] of land. Fruit trees, nice garden space. Price $11,000.00

GLENMOOR 6 room home, gas furnace and garage. Price $6,300.00

NEAR HALL CHINA 9 room home, bath and furnace. Price $10,000.00

[illegible] ST. 5 rooms, gas and electric. Price $[illegible]

LA CROFT New 4 room home with large lot 125x1[illegible]0. Has good basement. Price $12,000 Only $3,200 Down

NEAR ROUTE 39 Six room home with bath, electric water system, 4 acres of good land, fruit trees, double garage. $8,[illegible]

CORNER OF BANK and CHESTER AVE — Six rooms with bath and furnace. [illegible] near good school and bus lines. Now vacant. $[illegible]

CALCUTTA Eight room house, reception hall, bath, furnace, 2 car garage. Price $[illegible]

MAPLETREE ST. 4 room home, semi-bath, garage with 2 rooms upstairs. $4,5[illegible]

6 ROOM HOME. Has gas furnace, bath, garage and out building. Now vacant, immediate possession. $8,000.00

ROUTE [illegible] STORE ROOM — Equipment for lunch room. Now renting for $75.00 per month. House in rear, five rooms first floor, second floor finished, two garages.

GAS STATION—Stock, desk, typewriter, cash register. Lease on building. $2,000.00

THOMPSON LANE — Double house, six rooms on each side, one side now vacant. Move right in this income property. $[illegible] Down payment $2,000.00 $[illegible] per month

PENN AVE — Seven room brick and stucco, heated front and rear porches, hot water heat, no repairs. Rear cottage [illegible] room home with bath and furnace, 4 car garage, two lots. $13,500.00

WE HAVE MANY OTHER GOOD BUYS. ASK US ABOUT THEM

ANN BELL
THE HAPPY LOCATOR
DOROTHY FOWLER
SALESLADY
THEO HORNER
"48 Years Realty Service"
140 W Sixth Street
Phone 59 Eve 2082

64 LOTS

FISHER Park, the busy home building site. Pleasant Heights new addition. W T Wilson Phone 441 [illegible]

FOR SALE In Calcutta, excellent building site on highway. Phone 2[illegible]

NICE BUILDING LOTS REASONABLE PHONE 1[illegible] M2

FOR SALE—Lots on upper Ohio Ave. If interested phone 6514 after 4:30 p m or anytime Sat and Sun

LOTS OR ACREAGE NEAR CALCUTTA. CALL 14[illegible] R3 AFTER [illegible] P M

65 FARMS AND TRACTS

FARM FOR SALE
Located near Bethel Church about 10 miles from East Liverpool. One story brick home contains large living room, dining room, 2 bedrooms, modern bath and kitchen. Warm air furnace, electric hot water heater. Home built in 1[illegible]. Land is rolling and acreage from 5 to [illegible] acres can be purchased. Price of home and 5 acres $6,000.00

GEO. H OWEN & CO.
REALTORS & INSURANCE AGTS
514 Washington St Ph 49

1[illegible] ACRES south of Glvers[illegible] 4 room frame house, electricity, well water, nice kitchen, hen house for 500, family fruit, 200 chickens included. $3,[illegible]

HALL BROKERAGE
Where Dealing is a Mutual Pleasure
We Appreciate Your Listings
PH [illegible] COLUMBIANA OHIO

[illegible] ACRE farm including house and barn. 10 or 12 acres No 7 coal suitable for stripping. 4 miles East of Lisbon. Inq Pearl Dix R D [illegible] Lisbon Salem Rd. Phone Lisbon 3700

81 ACRE farm [illegible] room house, water and lights in house. Bank barn and other buildings. Ph Salineville [illegible]

THREE'S A FARM IN YOUR FUTURE

Golden Opportunity
To own this producing grade A dairy farm consisting of 6[illegible] acres. Nice brick home of 6 rooms with bath, furnace and electric. Large barn and other out buildings including silo and some farm equipment. 2 good drilled wells and 2 pipe water springs. Located 5 miles from Diamond on school bus route. 15 minutes walk to Glenmoor city bus. It is not often that you will find this type of farm at this low price of $[illegible],000 and you can have immediate possession.

ANN BELL
THE HAPPY LOCATOR
1[illegible] West 6th St
Phone 59 or 2082

66 WANTED REAL ESTATE

LIST YOUR PROPERTY FOR SALE. We are daily receiving calls for residence property in all parts of the city. If you desire to sell your property we would be pleased to list same. No charge is made unless property is sold.

GEO. H. OWEN & CO
REALTORS & INSURANCE AGTS
514 Washington St Phone 49

List Your Properties With Us
DON MILLS REALTOR
Third and [illegible] Sts — Newell 2[illegible]

Sell used farm machinery through Want Ads Phone 46

FOR SALE REAL ESTATE

66 WANTED REAL ESTATE

WANTED TO BUY a farm 50 acres or more with house, barn and electricity within [illegible] miles of Chester on a good road.
HARPER REAL ESTATE
Chester W Va Ph 2[illegible] W

REMEMBER
It is our loss if we fail to sell your property, but we seldom fail to deliver a satisfactory sale to buyer and owner alike. We are Real Estate brokers with years of experience. Your listing with us is given spirit service — there is no charge unless satisfactory sale is completed.

ANN BELL
THE HAPPY LOCATOR
140 W Sixth St
Phone 59 or 2082

AUTOMOTIVE

69 HOUSE TRAILERS

New and used House Trailers. BELLWSILE TRAILER SALES. North End of [illegible] ROUTE [illegible] PHONE [illegible]

NEW [illegible] TRAILER on display at [illegible] Sales [illegible] Franklin St [illegible]

70 AUTOMOBILES FOR SALE

TUESDAY'S SPECIAL
1947 FRAZER
[illegible] Sedan. Has radio, heater and is [illegible]
$995

Doverspike Motor Sales
YOUR HUDSON DEALER
660 WALNUT PH 52

FORD 1936 COUPE. Rebuilt motor. $10[illegible] For information Phone 97 W [illegible]

CHEVROLET 1949 Club Coupe. White sidewalls, radio, heater, defrosters, [illegible] finish, low mileage. [illegible] like new. [illegible] fine cars 1940 to 1950 models.
GLADDEN MOTOR SALES
Wellsville O Phone [illegible]

BUICKS, Fords, Chevrolets, Studebakers, Nashes. You'll find a choice at Turk Motor Sales 630 Broadway [illegible]

Low Down Payments — Easy Terms —

1947 HUDSON
COMMODORE 4 DOOR SEDAN
1946 HUDSON
COMMODORE 4 DOOR SEDAN
1940 CHEVROLET
CLUB COUPE
1947 BUICK
CONVERTIBLE [illegible]
1936 FORD
TWO DOOR SEDAN

Central Service
LARGEST STOCK OF —HUDSON PARTS—
Newell, W Va Phone 3030

SPRING SALE of Used Cars. See our selection of over 50 guaranteed used cars. Turk Motor Sales 630 Broadway Phone 1[illegible]

LINCOLN 1949 Sedan. Excellent condition. Radio and heater. Will take smaller car in trade. No dealers. Can be seen at 6[illegible] Broadway or call [illegible]

SPRING!
IS IN THE AIR
AND WE'VE GOT JUST THE CAR YOU'LL WANT TO ENJOY IT . . .

1946 FORD
3 Passenger Coupe. Has [illegible]
1941 MERCURY
4 [illegible] and heater
1949 FORD
4 Dr Sedan [illegible] radio heater overdrive
1947 MERCURY
[illegible]

"TRUCKS"
'47 Chevrolet 2-Ton
[illegible]
'47 International 3/4-Ton

TEMPLE MOTOR CO.
"Your Ford Dealer"
Carolina Ave Chester, W Va
Phone 2890

PLYMOUTH 1947 Special Deluxe [illegible] [illegible] $[illegible] Phone [illegible] W

OLDSMOBILE [illegible] 5 new tires. New seat covers. Battery. [illegible] condition. Ph 14[illegible] M

STUDEBAKER 1938 4 DOOR [illegible]

MAXWELL PONTIAC
420 Broadway Ph Wells 1321

AUTOMOTIVE

70 AUTOMOBILES FOR SALE

THERE'S NO ESCAPE!—

. . from the fact that the 'Franchised Dealers' of the Ohio Valley ALWAYS stand ready to offer YOU the best in USED CARS!

Their years of experience and thousands of satisfactory transactions are ample proof that their reputations for dependability and fair practices are beyond reproach

The Franchised Dealers' now have the most complete stock of good USED CARS to be found anywhere in the Tri-State Area!

If you are planning to buy a USED CAR see what the Franchised Dealers below have to offer before you do!

Don't Be Sorry . . . Be Safe!

PONTIAC
SMITH PONTIAC
610 Bradshaw Phone 6035

FORD
CARROLL MOTOR SALES
740 Dresden Phone 6700

NASH
CHUCK KENNEDY
610 Walnut Phone 6310

LINCOLN-MERCURY
TAYLOR LINCOLN MERCURY
[illegible] and Washington Ph 83[illegible]

STUDEBAKER
[illegible] GARAGE
River Road Phone [illegible]

BUICK
TURK MOTOR SALES
6th & Walnut Phone 58

KAISER-FRAZER
POTTERS MOTOR SALES
21 West 6th Phone 6[illegible]

OLDSMOBILE
[illegible] MOTOR SALES
4[illegible] Walnut Phone 220

HUDSON
CENTRAL SERVICE
Newell W Va Phone 3030

PONTIAC
MAXWELL PONTIAC
420 Broadway Ph Wells 1321

HUDSON
DOVERSPIKE MOTOR SALES
[illegible] Walnut Phone 52

Chrysler-Plymouth
GLADDEN MOTOR SALES
327 Main St Ph Wells 1111

Chrysler-Plymouth
[illegible] AUTO SALES
6th and Broadway Phone 120

DODGE-PLYMOUTH
HAYS MOTOR SALES
[illegible] & Walnut Phone 58

DESOTO-PLYMOUTH
CENTRAL SERVICE
7th & Jackson Phone 5670

AUTOMOTIVE

70 AUTOMOBILES FOR SALE

An Eye For Beauty? Then Eye These

1946 Jeep $495
4 wheel drive, canvas top

1946 Plymouth $940
4 Door Sedan. Dark green finish

1942 Chevrolet $550
Club Coupe. [illegible] 2 tone blue finish, radio and heater. In very nice condition.

1947 DeSoto $1,095
2-Door Sedan. A real clean car with heater, defrosters and good tires.

1950 Nash $1,595
Statesman 2-Door Sedan. Looks and runs just like a new car. Has weathereye and low mileage.

1949 Ford $1,295
Custom 2 Door Sedan. Clean as a pin inside and out. Has radio, heater and nice grey finish.

1947 DeSoto $1,295
Suburban Sedan. 2 tone original green finish. Radio, heater and good tires.

1942 Ford
Convertible. With radio and heater. New [illegible] finish. Here is a real nice job.

EASY TERMS
WE TAKE TRADES

ARB'S USED CARS

1340 Penn Ave. Ph 5393

EAST LIVERPOOL'S OLDEST DEALER IN USED CARS

People Always Buy Cars In April

The Reasons:

1—An excellent selection of good cars is available
2—Early buyers have their transportation problems solved for the year
3—More of the best is found early everywhere
4—We are staying open late for your shopping convenience
5—A large part of your spring fever is only cured after you are driving your New Car

1947 Nash
Club Coupe

1949 FORD
Custom 4-Door

1949 PONTIAC
2-Door

1950 FORD
Custom 2-Door

1947 PONTIAC
2-Door Sedan

1950 NASH
4-Door Sedan

1950 MERCURY
Convertible

1949 DE SOTO
4-Door Sedan

20 Other Cars to Choose From. 1937 to 1950 Models, $95 up

At Carroll's you positively get the BEST FINANCE TERMS in the entire world.

Carroll Motor Sales, Inc.

"THE FORD CENTER"
Open Till 8. 740 Dresden
Used Car Roof
Phone 6700

AUTOMOTIVE

70 AUTOMOBILES FOR SALE

Turk's Big Spring Sale In Full Swing

Big Trade-Ins

Largest Selection

OVER 50 CARS

25 years of proven satisfaction is a [illegible] is a long time. [illegible] Turk Motor Sales have been serving the public faithfully with the finest selection of [illegible] USED CARS at the LOWEST POSSIBLE PRICES. Turk's have an institution not just another Used Car Lot. So compare. Then buy a Turk guaranteed Used Car.

'Deal Where Dad Dealt'

Open Till 9 P. M.

TODAY'S SPECIAL
1950 STUDEBAKER
A 2 Door Regal DeLuxe Sedan. Fully equipped, white side wall tires, radio, heater, [illegible] dark green finish.
ON SALE AT $1645

1939 Chevrolet $245
2 Door Sedan. Black finish. Fair body.

1939 Mercury $295
2 Door Sedan. [illegible]

Your choice of over 50 other guaranteed used cars.

Open Till 9 P. M.

TURK Motor Sales

THE BRIGHTEST SPOT ON BROADWAY
630 BROADWAY
OPEN TILL 9 P M

Phone 4676

See Your Buick Dealer For The Best Used Car Buys

FORD 1941 4-Door Sedan. Good tires and good running condition. Ph[illegible]

KAISER 1947 $995
4 DOOR SEDAN
Potters Motor Sales
[illegible] W. [illegible] St. Phone [illegible]

FORD 1941 Tudor. New motor. A-1 condition. Sacrifice [illegible] Terms. [illegible] PHONE [illegible] ASK FOR [illegible]

FOR SALE [illegible] Door [illegible] Sedan, good condition [illegible] Wall St. [illegible]

CHEVROLET [illegible] PHONE 6101. ASK FOR [illegible]

IT'S BEST TO BUY A "Safe Buy" Used Car

1947 Ford $995
STATION WAGON. RADIO AND HEATER

1950 Ford $1,450
4 DOOR SEDAN. RADIO, HEATER, OVERDRIVE

1949 Mercury $1,995
4 DOOR SEDAN. RADIO AND HEATER, OVERDRIVE

1937 Chevrolet $175
4 DOOR SEDAN

FAYLOR Lincoln Mercury

710 MARKET PHONE 4790

FORD [illegible] door sedan in good condition. Will sell reasonable. Phone Wellsville 394 M4

AUTOMOTIVE

70 AUTOMOBILES FOR SALE

Just Honest Values

Government Price Control is OK with us Because

We Sell For Less

We have consistently sold under regulation prices

These 1951 Oldsmobile trade-ins are in A-1 condition, ready to give you real service.

BE SHARP—BUY RIGHT
'BY GEORGE'

LITTEN Motor Sales

Your Oldsmobile Dealer
433 Walnut Phone 1220

OPEN TILL 9 P. M. Hurry down to our Used Car Sale now. Turk Motor Sales 630 Broadway. Phone [illegible]

BUICK 1939 [illegible] new tires, heater [illegible] condition. [illegible] 1150 Hacker Ave. [illegible]

1949 PONTIAC
Radio, heater [illegible] miles.
SMITHS FERRY USED CAR LOT
Smiths Ferry Phone 99 W

FORD 1949 Sedan. Radio, Heater. $1175. Ford 1948 Sedan. Radio, Heater. $995
Midland Motors, Inc
Midland Pa. Phone [illegible]

USED CAR sale in full swing. Over [illegible] guaranteed Used Cars. Turk Motor Sales 630 Broadway. Phone 4676

If You Can't Swing A New Car

[illegible] Turk's have one of our like new used cars. We've got the cream of the lot. Handsome streamlined models. Coupes, sedans, convertibles. Anything you want. Highest trades. Easy terms. And at a price you know is a bargain. Come in today and have yourself feeling like a millionaire. Look at these:

1950 DE SOTO
Custom 4 Door

1941 DE SOTO
4 Door Sedan

1949 PONTIAC
4 Door Sedan

1949 OLDSMOBILE
4 Door Sedan

1950 CHEVROLET
2-Door Sedan

1947 DE SOTO
4 Door Sedan

1950 PACKARD
4 Door Sedan

1950 NASH
4 Door Sedan

1947 FORD
4 Door Sedan

1949 PLYMOUTH
Suburban Sedan

1949 DE SOTO
Station Wagon

Close Outs

1941	Plymouth 4 Door Sedan	$195
1936	Chevrolet 2 Door Sedan	$45
1937	Packard 4 Door Sedan	$75
1948	Ford 4 Door Sedan	$775
1937	Dodge 4 Door Sedan	$95

CENTRAL SERVICE

DeSoto-Plymouth Dealer
Seventh & Jackson Ph 5670

SALE UP [illegible] reconditioned Used Cars now going on at Turk Motor Sales, 630 Broadway. Phone 4676

1949 CLUB Coupe. Custom. Radio, heater, low mileage. Inquire Johnnie's Fruit Stand, Wellsville.

WANT a good Used Car, one that is reconditioned and guaranteed? Then go to Turk's Used Car Sale. Turk Motor Sales, 630 Broadway. Phone 4676

AUTOMOTIVE

70 AUTOMOBILES FOR SALE

Ask Yourself

What advantage will I gain by buying from HAYS?

Then See For Yourself

As your auto dealer, we can help a lot in getting you the best in financing and insurance, and our personal interest assures your satisfaction. And above all our Used Cars are as represented.

SEE HAYS

IT PAYS

1949 CHEVROLET
Coupe

1949 DODGE
Sedan

1948 DODGE
Sedan

1948 CHRYSLER
Club Coupe

HAYS Motor Sales

DODGE-PLYMOUTH

2 LOCATIONS

Lot No. 2 Right On Broadway Between Krogers and Veterans Sohio Station. Ph. 292

Lot No. 1 In Our Heated Showroom, 6th and Broadway. Phone 58.

SPRING USED CAR SALE now going on at Turk Motor Sales, 630 Broadway. Phone 4676

CHEVROLET [illegible] door sedan. [illegible] miles. [illegible] One owner. [illegible]

TO COMPARE PRICES IS GOOD! BUT

Don't Forget To Compare The Car

1950 MERCURY
4 Door Sedan. Radio and heater

1950 NASH
Statesman 4 Door Sedan. Only [illegible] miles. Fully equipped. Radio, Heater, etc.

1950 NASH
Rambler Convertible Sedan. Fully equipped. [illegible] A real clean car.

1949 NASH
[illegible] Door Sedan. Radio and heater.

1940 PLYMOUTH
4 Door Sedan. Radio and heater. [illegible]

1942 DODGE
[illegible] Sedan. Radio [illegible]

CHUCK KENNEDY

"Your Nash Dealer"
610 Walnut. Ph. 5310

[illegible] SELL [illegible] facts [illegible] during their Spring Sale. Turk Motor Sales, 630 Broadway. Phone 4676

Reliable Used Cars

Want a RELIABLE USED CAR? [illegible] When you [illegible] the car [illegible]

N. A. PEARCE

Studebaker Sales & Service
River Road Phone 6

BUICK 1941 [illegible] WITH [illegible] MOTOR, GOOD TIRES, A-1 CONDITION. INQUIRE APARTMENT [illegible] MIDLAND HGHTS MIDLAND PH MIDLAND 2-5266

AUTOMOTIVE

70 AUTOMOBILES FOR SALE

Here's The Sale

Buy Now And Save

ALL CARS PRICED FROM

$25 To $200 Under Ceiling

You have been looking for this kind of a sale, so look these over.

LIBERAL TRADES—TERMS THAT WILL SUIT YOU

Open Till 9 P. M.

1949 CHEVROLET
4 DOOR FLEETLINE SEDAN. HEATER. NICE BLACK FINISH
Sale Price $1,295

1948 MERCURY
CLUB COUPE. RADIO AND HEATER. REAL NICE
Sale Price $995

1948 PONTIAC
6, FOUR DOOR SEDAN. HYDRAMATIC, RADIO AND HEATER
Sale Price $1,295

1948 CHEVROLET
CLUB COUPE, RADIO AND HEATER
Sale Price $1,095

1948 PONTIAC
6, DELUXE SEDAN COUPE. HYDRAMATIC, RADIO AND HEATER
Sale Price $1,295

1948 PLYMOUTH
CONVERTIBLE COUPE. RADIO AND HEATER
Sale Price $1,175

1947 PONTIAC
8, SPORT COUPE. RADIO AND HEATER
Sale Price $985

1941 PONTIAC
CLUB COUPE. HEATER
Sale Price $295

1941 DODGE
COUPE. RADIO, HEATER
Sale Price $265

1938 FORD
SEDAN. RADIO AND HEATER
Sale Price $85

1938 DODGE
4 DOOR SEDAN
Sale Price $75

WE TAKE TRADES
TERMS TO SUIT
OPEN TILL 9 P. M.

Several others to choose from. All makes and models.

SMITH PONTIAC

PONTIAC SALES AND SERVICE
610 Bradshaw Phone 5085

AUTOMOTIVE

70 AUTOMOBILES FOR SALE

Keep Your Mind Open And Your Pocketbook Closed Until You Have Seen These

SPECIAL
1936 DODGE $75
Runs good. Fair body.

1947 CHRYSLER
WINDSOR 4 DOOR SEDAN. FULLY EQUIPPED. RADIO, HEATER, SEAT COVERS, ETC. LOW MILEAGE

1949 PLYMOUTH
SPECIAL DELUXE 4 DOOR SEDAN. ONE OWNER. EXCELLENT RUNNING CONDITION. A REAL BARGAIN

1948 PLYMOUTH
SPECIAL DELUXE 4-DOOR SEDAN. PERFECT. DARK BLUE FINISH. HEATER. SEAT COVERS. LOW MILEAGE. ONE OWNER.

1941 OLDSMOBILE
CLUB COUPE. SOUND BODY. RUNS GOOD

1941 PLYMOUTH
4 DOOR SEDAN. RADIO AND HEATER. EXCELLENT MECHANICAL CONDITION

Several other makes and models to choose from.

DOUGLASS AUTO SALES

Chrysler-Plymouth Dealer
6th & Broadway. Ph. 120
Open Evenings

CHEVROLET—1938 coach, radio and heater. In better than average condition. $150 or best offer. Also Chevrolet parts. Inq. 1821 Chester Ave., Wellsville, or Phone Wellsville [illegible]

DODGE 1940 4 Door Sedan. Also [illegible] Phone [illegible]

TODAY'S SPECIAL

1946 DODGE

TRUCK, ½ ton pickup. Has gasoline heater, good tires. Buy this one and make it pay for itself.

$595.

Stonesifer's

FIFTH STREET LOT
9 A. M.—9 P. M.

Phone 6267

71 TRUCKS—TRAILERS

Make Your Used Truck Dollars Go Further

You can if you buy one of our reconditioned trucks.

'41 INTERNATIONAL
2-TON Dump
$595

MIKE TURK INC.

International Harvester Dealer
Mile North of Diamond on
Route 30. Phone 487

DODGE Dump Truck [illegible] Inq. Bernard Bartlett, Snow Hill, Newell, W. Va.

AUTOMOTIVE

71 TRUCKS—TRAILERS

Your Truck Should Work For You

If you're continually repairing your present truck, you're working for your truck. Trade your troubles to us today.

Buy One of These Trouble-Free Bargains Now!

1950 FORD
V-8 Tractor. [illegible] miles. 28 ft. Gr[illegible] Trailer. A real steal at our low price.

1950 FORD
¾ ton Pickup. New 6.00x16 tires, red paint. [illegible] miles.

1950 FORD
½ ton Pickup. In [illegible] top shape. Green finish.

1949 FORD
4 Ton Panel. Red paint. In good condition.

1949 CHEVROLET
1½ Ton Stake body.

1947 FORD
Dump Truck. [illegible] 9.00 rear duals.

1946 DODGE
Cab over engine [illegible] van body.

1941 FORD
Tandem Dump [illegible]

At Carroll's you positively get the BEST FINANCE TERMS in the entire world.

Carroll Motor Sales, Inc.

"THE FORD CENTER"
Open Till 8. 740 Dresden
Used Car Roof

Phone 6700

HAVE "CHANGED" JOBS. Have a [illegible] 1948 Dodge dump truck, good condition, good tires, $1000. [illegible] Wellsville [illegible] or Inquire C. A. Nicholson, Irondale, Ohio.

TRUCK BARGAINS
'49 Studebaker
[illegible] Pickup
'48 Federal
[illegible] Tractor
'49 International
[illegible]
CENTRAL SERVICE
7TH AND JACKSON ST.

G. M. C. AND REO TRUCKS
NEW TRUCKS IN STOCK
Wooman Motors [illegible] Walnut. Ph. 229

FORD TRUCK 1946 [illegible] dump body. A-1 condition. Reason for selling, other interest. Inq. [illegible] Wood St., Wellsville, anytime. No phone calls.

The Truck Season Has Begun!

MAKE MORE THIS YEAR IN A

Hays

GUARANTEED USED TRUCK

'46 DODGE
½-Ton Pickup

'46 INTERNATIONAL
½-Ton Pickup

'47 CHEVROLET
2-Ton Dump

'47 DODGE
½-Ton Panel

Small Down Payment
Up to 24 Months
To Pay

IT PAYS TO DEAL AT HAYS

HAYS Motor Sales

Dodge-Plymouth
6th & Walnut Ph. 58
Open Evenings

AUTOMOTIVE

71 TRUCKS—TRAILERS

TANDEM Axle Units complete with Springs, brackets, Hubs, Drums, Brakes and Drive Shafts for tractors or straight trucks. Doubles your hauling capacity and pay load. Offered at real money saving price.

Service Equipment Co.
1310 McKINLEY AVE. S.W.
CANTON, OHIO PHONE 64539

FEDERAL TRUCKS SALES
TRUCK TRAILERING
Watson Motors, 24 W. [illegible] Ph. 357

[illegible] WHITE tractor with flat bed [illegible] trailer. Good tires. Will sell separately. [illegible] Phone [illegible]

DODGE 1935 Dump [illegible] speed trans., 2 speed axle [illegible]
[illegible] Wells 472

72 MOTORCYCLES—BICYCLES

1 Used Whizzer Motor Bike
2 Harley Davidson [illegible] 12
1 Harley Davidson Big Twin
EATON'S CYCLE SHOP
[illegible] Wells Ave. [illegible] Wells 248 J

74 ACCESSORIES & SUPPLIES

Rebuilt Motors

Installed In Your Car
[illegible] 10 Oldsmobile
[illegible] 1941 8 Oldsmobile

Practically All Years and Makes

WE ARRANGE [illegible] INSTALLATION As Low As $12 Per Month

MONTGOMERY WARD & CO.
108-110 [illegible] St. Ph. 4000

HOME OF A MILLION
AUTO PARTS
NEW [illegible] USED

AUTO GLASS INSTALLED

EAST LIVERPOOL AUTO WRECKING CO.
We Buy Old [illegible] We Sell Parts
[illegible] PHONE 1013

FOUR [illegible] ply tires with wheels removed from new trailer. Ph. New Waterford [illegible]

AUTO GLASS
VETERANS PLATE GLASS
[illegible] BROADWAY PHONE [illegible]

GOOD USED BARGAIN TIRES
Litten Motor Sales
[illegible] 433 Walnut

75 REPAIRING—SERVICE

IT'S YOUR LIFE

BUT YOU HAVE NO BUSINESS RISKING THE LIVES OF OTHERS

If you are driving a car [illegible] in any respect you are needlessly risking your own life [illegible] and the lives of those in other cars. Drive in for a check up.

YOU'LL LIKE OUR SERVICE YOUR NEIGHBORS DO

TEMPLE MOTOR CO.

Carolina Ave. Chester Ph. 2898
Where Customers [illegible] friends

General Auto Repair and Body Work!
COOK BROTHERS
[illegible] Ph. [illegible]

[illegible] SERVICE
IDEAL CHEVROLET
[illegible] Broadway, Wellsville Ph. 1197

RADIATOR REPAIR
Recoring—Boiling Out Cores
Flushing Cores—Repairing
New Radiator Cores
Also Heater Cores Repaired
STONESIFER CHEVROLET COMPANY
120 MARKET ST PHONE 326

Phone 6700

24-HOUR WRECKER AND TIRE SERVICE

CARROLL MOTOR SALES
AAA Garage
710 Dresden Ave.

[illegible] SERVICE ON ALL CARS
SMITH PONTIAC
PONTIAC SALES AND SERVICE
610 Bradshaw Phone 5085

RADIATOR REPAIR
[illegible] REFRIGERATION
[illegible]

Auto Body Work
Auto Painting
[illegible] months to pay
Douglass Auto Sales
6th & Broadway Phone 120

Here's What Our Better Service Means:
1. [illegible]
2. [illegible] designed tools and [illegible]
3. [illegible] and [illegible]
Faylor Lincoln-Mercury
210 Market St. Phone 4790

[illegible] SEEING [illegible] NOW!

Ludovici Pontiac

SALES AND SERVICE
Chester, W. Va. Phone 2898

76 AUTO WRECKING

Tucker Auto Wrecking
We buy cars for wrecking purposes
2200 [illegible] AVE. PHONE 6071

BUZ SAWYER

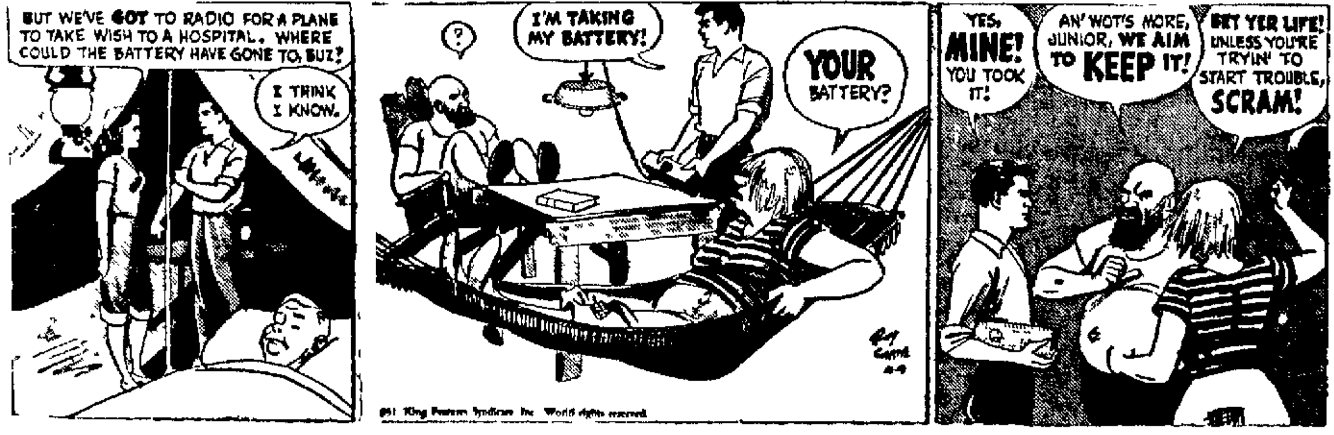
BUT WE'VE GOT TO RADIO FOR A PLANE TO TAKE WISH TO A HOSPITAL. WHERE COULD THE BATTERY HAVE GONE TO, BUZ?
I THINK I KNOW.
?
I'M TAKING MY BATTERY!
YOUR BATTERY?
YES, MINE! YOU TOOK IT!
AN' WOT'S MORE, JUNIOR, WE AIM TO KEEP IT!
BET YER LIFE! UNLESS YOU'RE TRYIN' TO START TROUBLE, SCRAM!
Roy Crane 4-9

1951 King Features Syndicate, Inc. World rights reserved.

STEVE CANYON

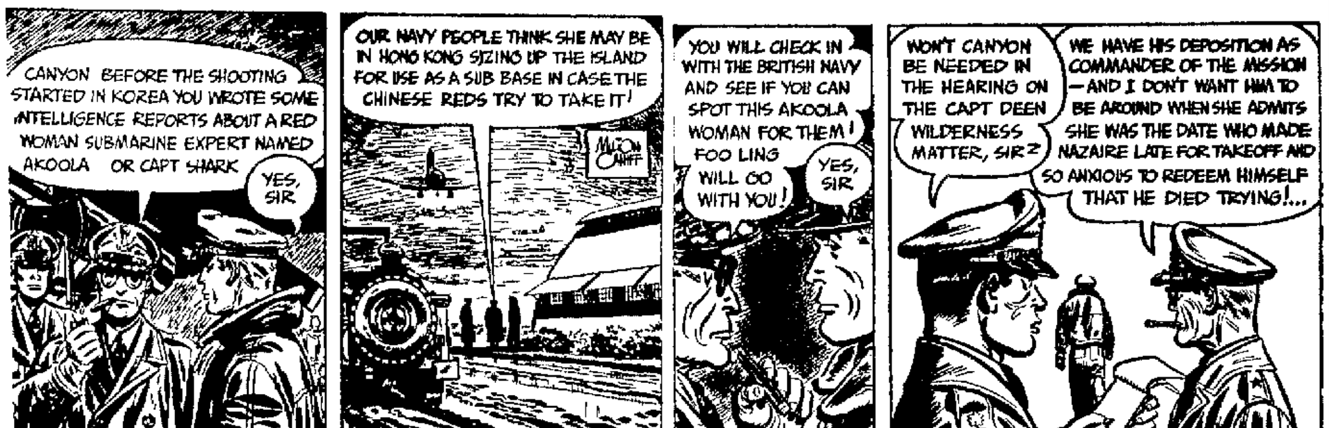
CANYON BEFORE THE SHOOTING STARTED IN KOREA YOU WROTE SOME INTELLIGENCE REPORTS ABOUT A RED WOMAN SUBMARINE EXPERT NAMED AKOOLA OR CAPT SHARK
YES, SIR
OUR NAVY PEOPLE THINK SHE MAY BE IN HONG KONG SIZING UP THE ISLAND FOR USE AS A SUB BASE IN CASE THE CHINESE REDS TRY TO TAKE IT!
MILTON CANIFF
YOU WILL CHECK IN WITH THE BRITISH NAVY AND SEE IF YOU CAN SPOT THIS AKOOLA WOMAN FOR THEM! FOO LING WILL GO WITH YOU!
YES, SIR
WON'T CANYON BE NEEDED IN THE HEARING ON THE CAPT DEEN WILDERNESS MATTER, SIR?
WE HAVE HIS DEPOSITION AS COMMANDER OF THE MISSION — AND I DON'T WANT HIM TO BE AROUND WHEN SHE ADMITS SHE WAS THE DATE WHO MADE NAZAIRE LATE FOR TAKEOFF AND SO ANXIOUS TO REDEEM HIMSELF THAT HE DIED TRYING!...

SECRET AGENT

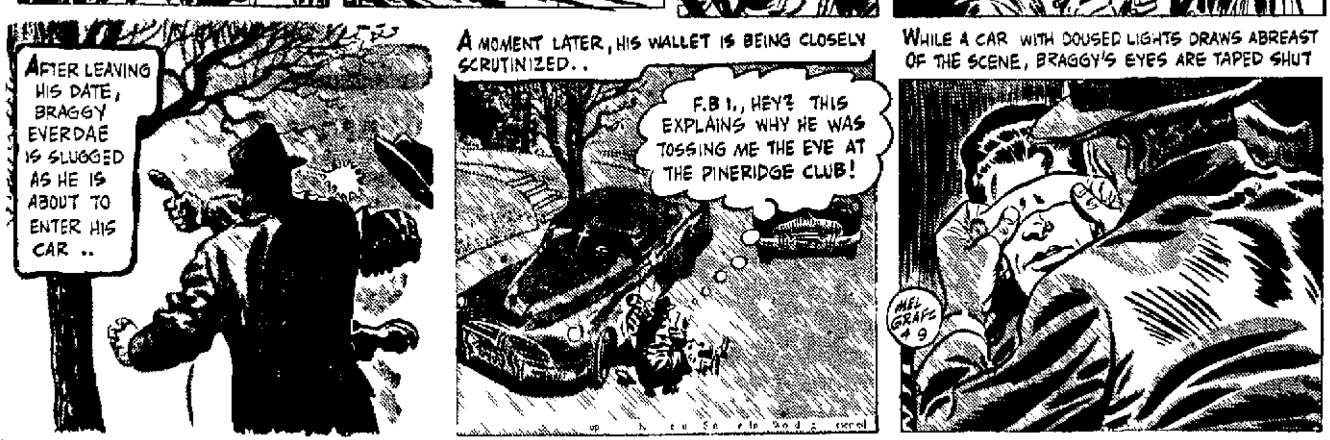
AFTER LEAVING HIS DATE, BRAGGY EVERDAE IS SLUGGED AS HE IS ABOUT TO ENTER HIS CAR ..
A MOMENT LATER, HIS WALLET IS BEING CLOSELY SCRUTINIZED..
F.B.I., HEY? THIS EXPLAINS WHY HE WAS TOSSING ME THE EYE AT THE PINERIDGE CLUB!
WHILE A CAR WITH DOUSED LIGHTS DRAWS ABREAST OF THE SCENE, BRAGGY'S EYES ARE TAPED SHUT
MEL GRAFF 4 9

Popeye By Tom Sims

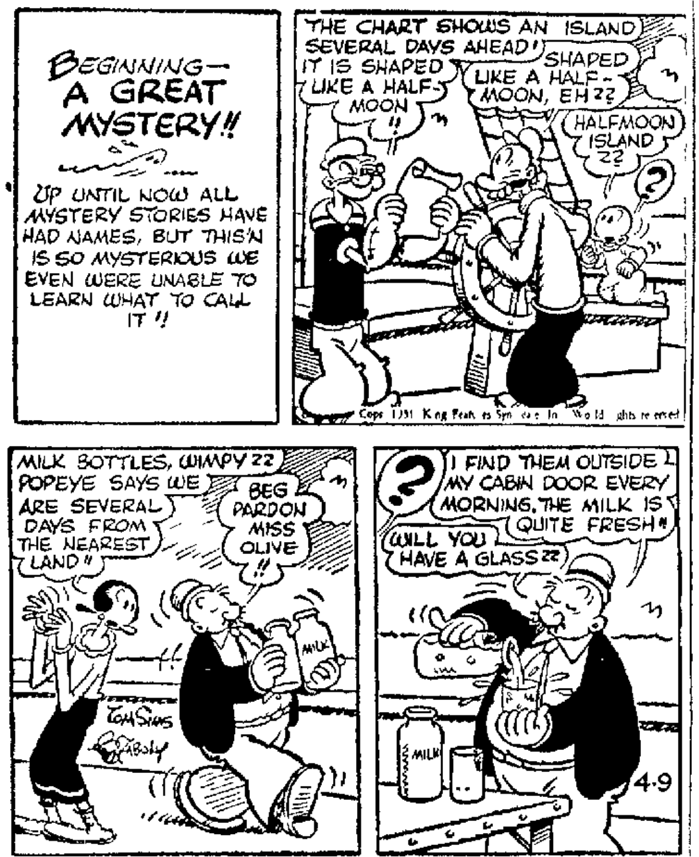
BEGINNING— A GREAT MYSTERY!!
UP UNTIL NOW ALL MYSTERY STORIES HAVE HAD NAMES, BUT THIS'N IS SO MYSTERIOUS WE EVEN WERE UNABLE TO LEARN WHAT TO CALL IT!!
THE CHART SHOWS AN ISLAND SEVERAL DAYS AHEAD! IT IS SHAPED LIKE A HALF-MOON!!
SHAPED LIKE A HALF-MOON, EH??
HALFMOON ISLAND??
?
MILK BOTTLES, WIMPY?? POPEYE SAYS WE ARE SEVERAL DAYS FROM THE NEAREST LAND!!
BEG PARDON MISS OLIVE!!
I FIND THEM OUTSIDE MY CABIN DOOR EVERY MORNING. THE MILK IS QUITE FRESH!!
WILL YOU HAVE A GLASS??
MILK
TOM SIMS
ZABOLY
4-9

Copr. 1951 King Features Syndicate, Inc. World rights reserved

The Timid Soul By Webster

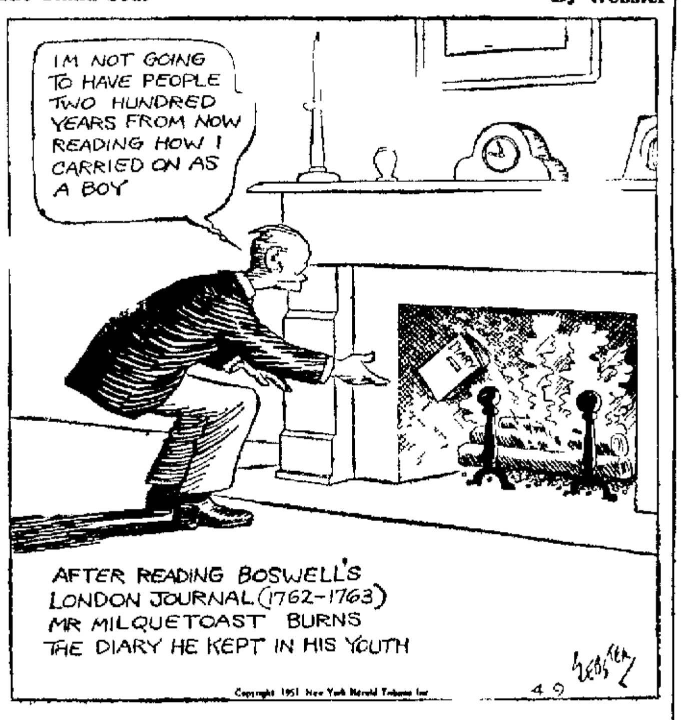
I'M NOT GOING TO HAVE PEOPLE TWO HUNDRED YEARS FROM NOW READING HOW I CARRIED ON AS A BOY
AFTER READING BOSWELL'S LONDON JOURNAL (1762-1763) MR MILQUETOAST BURNS THE DIARY HE KEPT IN HIS YOUTH
4-9 Webster

Copyright 1951 New York Herald Tribune Inc

Modest Maidens By Jay Alan

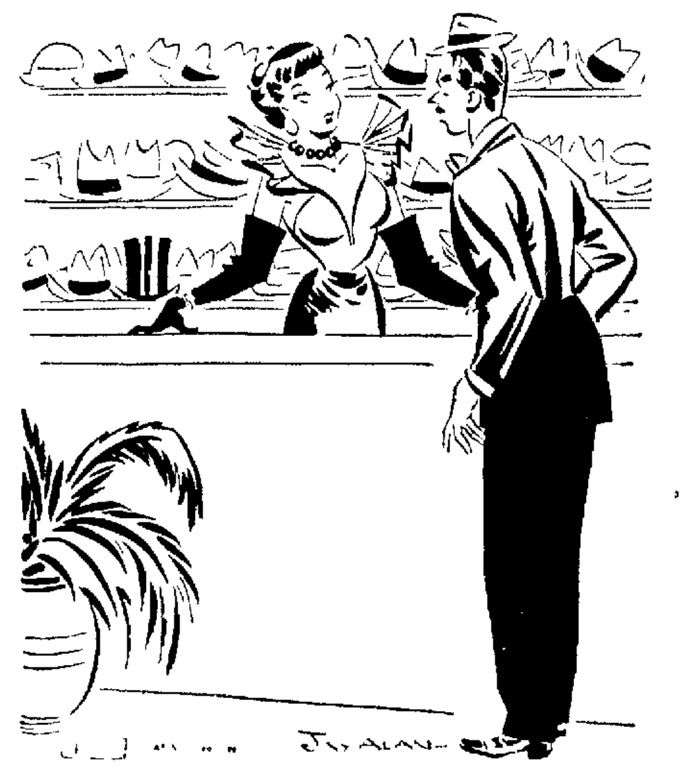

"It must be the wrong hat I'm almost sure I've got the right head!"

Crosstown By Roland Coe

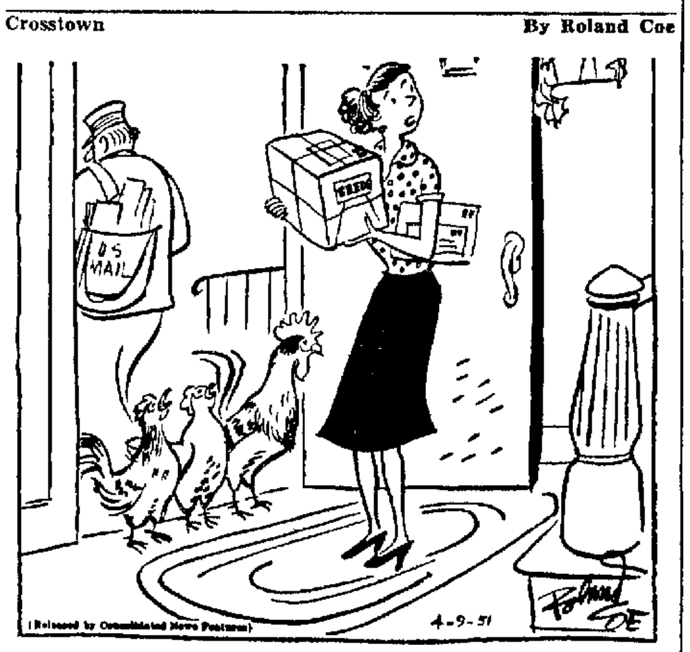
U S MAIL
SEED
4-9-51
Roland COE

(Released by Consolidated News Features)

"Henry your garden seeds are here—and so are the neighbors' chickens"

DAILY CHEWING'S GOOD FOR YOU— HERE'S A TREAT THAT'S GOOD TO CHEW... WRIGLEY'S SPEARMINT!
AT HOME · AT WORK · AT PLAY
WRIGLEY'S SPEARMINT CHEWING GUM
ENJOY CHEWING EVERY DAY!
AF18

Odd And Interesting

By W. L. GORDON

If space ships are built and used, it is believed they will seem to stand still out in space because there will be no atmosphere rushing by and no near-by bodies to show progress

Whales which reach a length of 100 feet and a weight of 200 tons are mammals

Crossword Puzzle

ACROSS
1 Monkey
4 Be in debt
7 Person in training for military service
12 Legendary hero
14 Scene of action
15 Cautious
16 Document
17 Lovers
18 Of recent date
20 Butt against violently
21 Inhabitant of: suffix
22 Deserve
24 Free
26 Village community: Rus.
27 Band for supporting hose
29 Entire range
32 Pet name for a cat
33 Escaped
35 Group of tennis games
36 Came across
37 Wanderer
39 Legal science
42 Knock
44 22 Hebrew letter
45 Ossified tissue
46 Paled
48 Large bird
50 Suffering
51 Clear and strong
52 Pointed
53 Immerse
54 Utter

A	T	E		I	D	O	L		B	E	D	S
P	A	L	I	S	A	D	E		A	L	E	E
A	N	E	T		M	E	D	I	T	A	T	E
R	A	V	E	S				R	E	N	O	
		A	M	O	R		D	I	D		N	O
P	E	T		B	O	E	R	S		P	A	R
O	N	E			T	E	E			A	T	A
L	A	D		P	O	L	A	R		R	E	O
E	M		C	A	R		M	I	C	A		
	O	V	A	L				M	A	D	A	M
P	R	E	M	I	S	E	S		D	I	V	A
S	E	R	E		P	R	O	M	I	S	E	D
I	D	Y	L		A	I	D	E		E	R	E

Solution of Saturday's Puzzle

DOWN
1 Edible pome
2 Helen's lover
3 Evade
4 Poem
5 Victor
6 Come in
7 Hat
8 Sandarac tree
9 Goes
0 Foes
11 Sailor
13 Public notices
19 False hair
22 Bishop's headdress
23 Slender candle
25 Arid
6 Wet earth
28 Car track
29 Precious stone
30 Mean
31 Bull fighter
34 Short for a girl's name
35 Stern
38 Gasified liquid or solid
39 Blade
40 The pineapple
41 Character in "Peter Pan"
43 Writing implements
45 Part of a bridle
46 Obese
47 Color
49 Fate

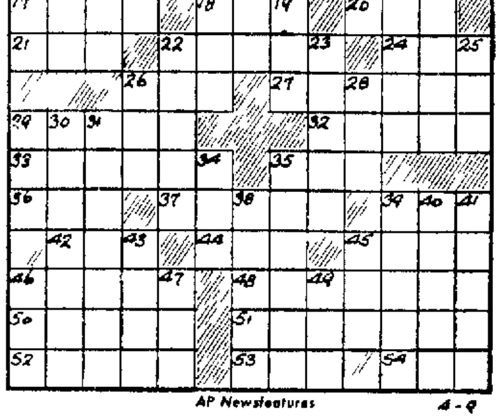
1 2 3 4 5 6 7 8 9 10 11 12 13 14 15 16 17 18 19 20 21 22 23 24 25 26 27 28 29 30 31 32 33 34 35 36 37 38 39 40 41 42 43 44 45 46 47 48 49 50 51 52 53 54

AP Newsfeatures 4-9

RIP KIRBY

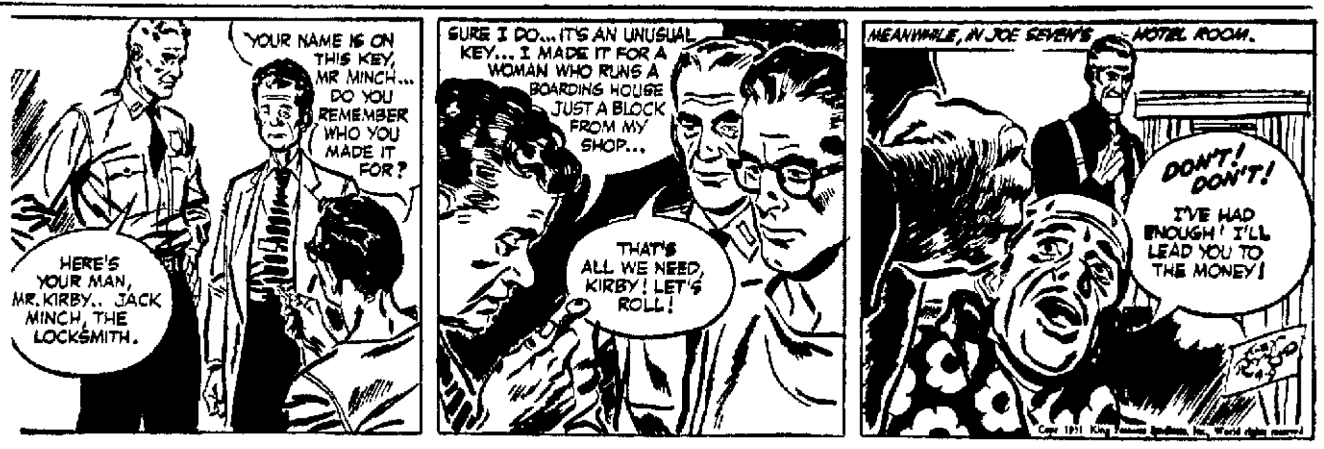
YOUR NAME IS ON THIS KEY, MR MINCH... DO YOU REMEMBER WHO YOU MADE IT FOR?
HERE'S YOUR MAN, MR. KIRBY.. JACK MINCH, THE LOCKSMITH.
SURE I DO... IT'S AN UNUSUAL KEY... I MADE IT FOR A WOMAN WHO RUNS A BOARDING HOUSE JUST A BLOCK FROM MY SHOP...
THAT'S ALL WE NEED, KIRBY! LET'S ROLL!
MEANWHILE, IN JOE SEVEN'S HOTEL ROOM.
DON'T! DON'T!
I'VE HAD ENOUGH! I'LL LEAD YOU TO THE MONEY!

Copr 1951 King Features Syndicate, Inc. World rights reserved

GASOLINE ALLEY

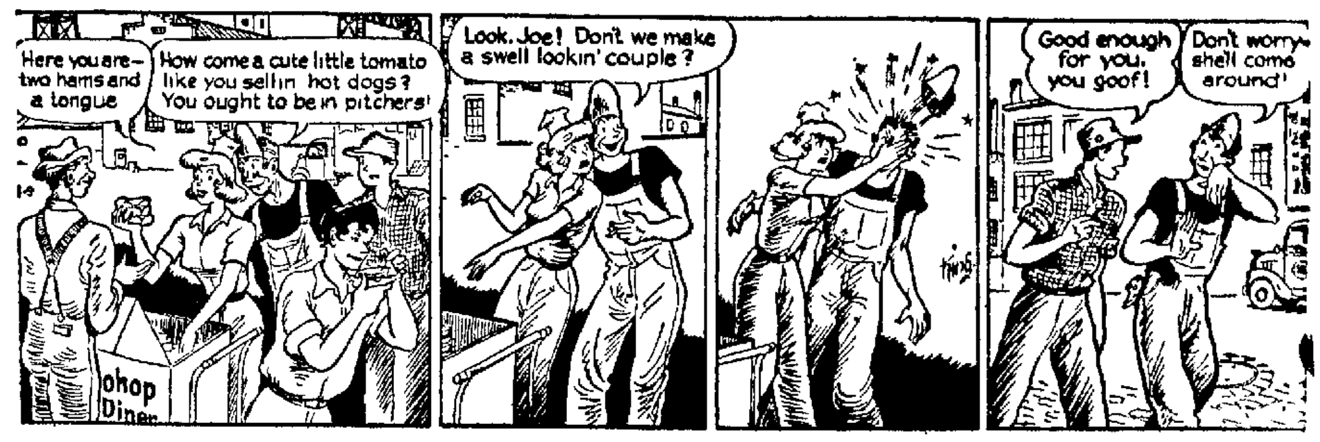
Here you are— two hams and a tongue
How come a cute little tomato like you sellin hot dogs? You ought to be in pitchers!
ohop Diner
Look, Joe! Don't we make a swell lookin' couple?
Good enough for you, you goof!
Don't worry— she'll come around!

JOE PALOOKA

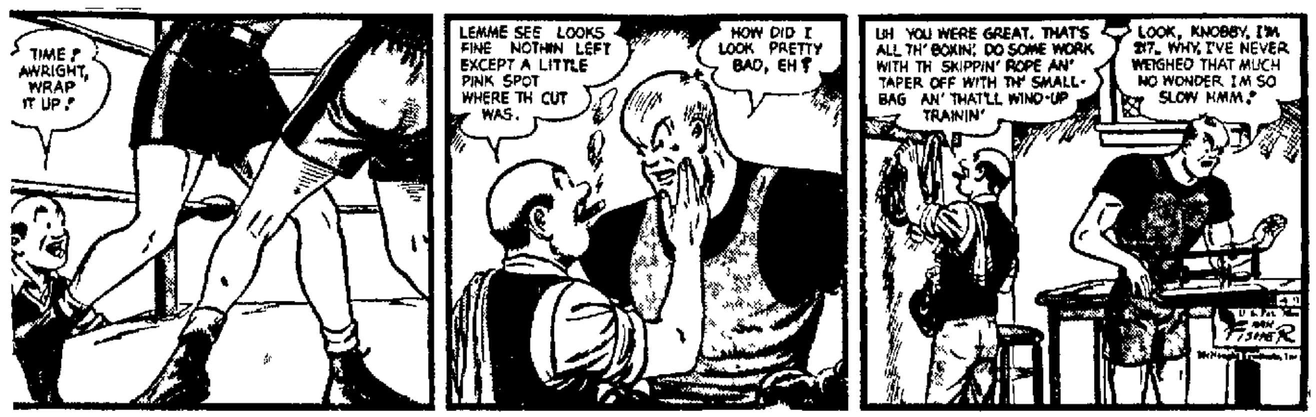
TIME! AWRIGHT, WRAP IT UP!
LEMME SEE LOOKS FINE NOTHIN LEFT EXCEPT A LITTLE PINK SPOT WHERE TH CUT WAS.
HOW DID I LOOK PRETTY BAD, EH?
UH YOU WERE GREAT. THAT'S ALL TH' BOXIN'. DO SOME WORK WITH TH SKIPPIN' ROPE AN' TAPER OFF WITH TH' SMALL-BAG AN' THAT'LL WIND-UP TRAININ'
LOOK, KNOBBY, I'M 217. WHY, I'VE NEVER WEIGHED THAT MUCH NO WONDER I'M SO SLOW HMM.!
HAM FISHER

BLONDIE

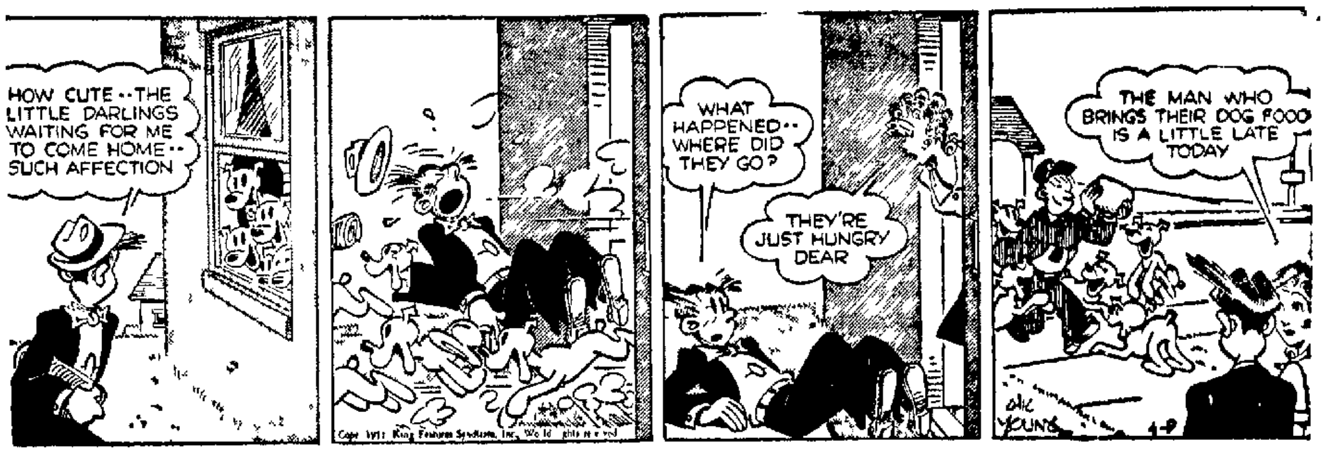
HOW CUTE -- THE LITTLE DARLINGS WAITING FOR ME TO COME HOME -- SUCH AFFECTION
WHAT HAPPENED -- WHERE DID THEY GO?
THEY'RE JUST HUNGRY DEAR
THE MAN WHO BRINGS THEIR DOG FOOD IS A LITTLE LATE TODAY
CHIC YOUNG 4-9

Copr. 1951 King Features Syndicate, Inc. World rights reserved

TERRY

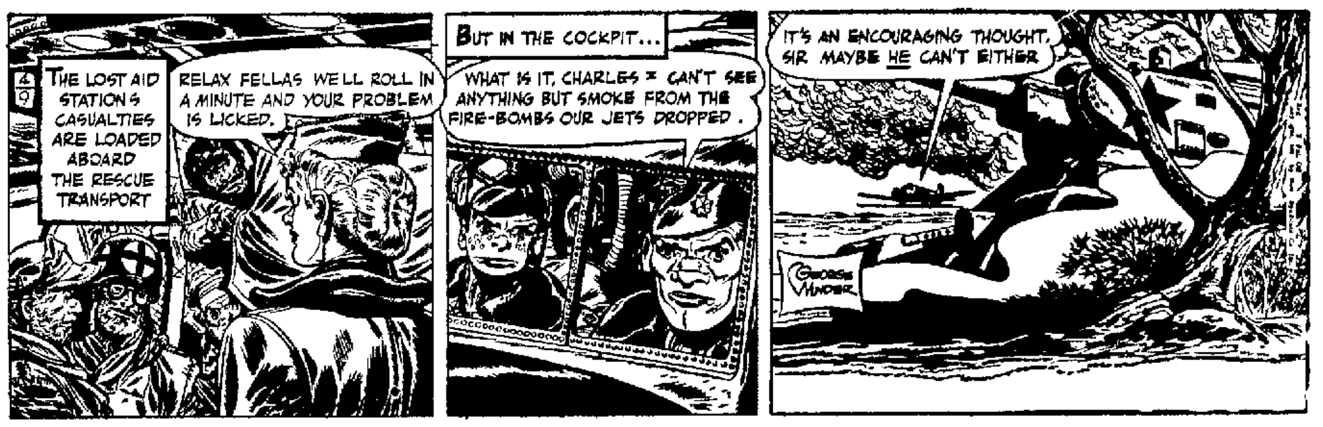
4 9
THE LOST AID STATION'S CASUALTIES ARE LOADED ABOARD THE RESCUE TRANSPORT
RELAX FELLAS WE'LL ROLL IN A MINUTE AND YOUR PROBLEM IS LICKED.
BUT IN THE COCKPIT...
WHAT IS IT, CHARLES? CAN'T SEE ANYTHING BUT SMOKE FROM THE FIRE-BOMBS OUR JETS DROPPED.
IT'S AN ENCOURAGING THOUGHT, SIR. MAYBE HE CAN'T EITHER
GEORGE WUNDER

DICK TRACY

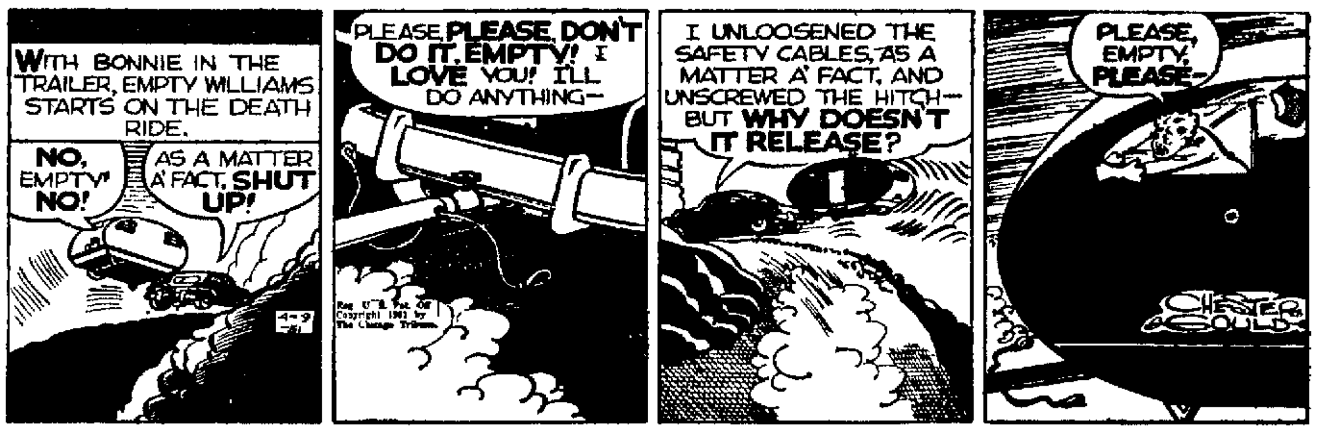
WITH BONNIE IN THE TRAILER, EMPTY WILLIAMS STARTS ON THE DEATH RIDE.
NO, EMPTY! NO!
AS A MATTER A' FACT, SHUT UP!
4-9 -51
PLEASE, PLEASE, DON'T DO IT, EMPTY! I LOVE YOU! I'LL DO ANYTHING—
I UNLOOSENED THE SAFETY CABLES, AS A MATTER A' FACT, AND UNSCREWED THE HITCH— BUT WHY DOESN'T IT RELEASE?
PLEASE, EMPTY, PLEASE—
CHESTER GOULD

Reg. U. S. Pat. Off. Copyright 1951 by The Chicago Tribune.

THE GUMPS

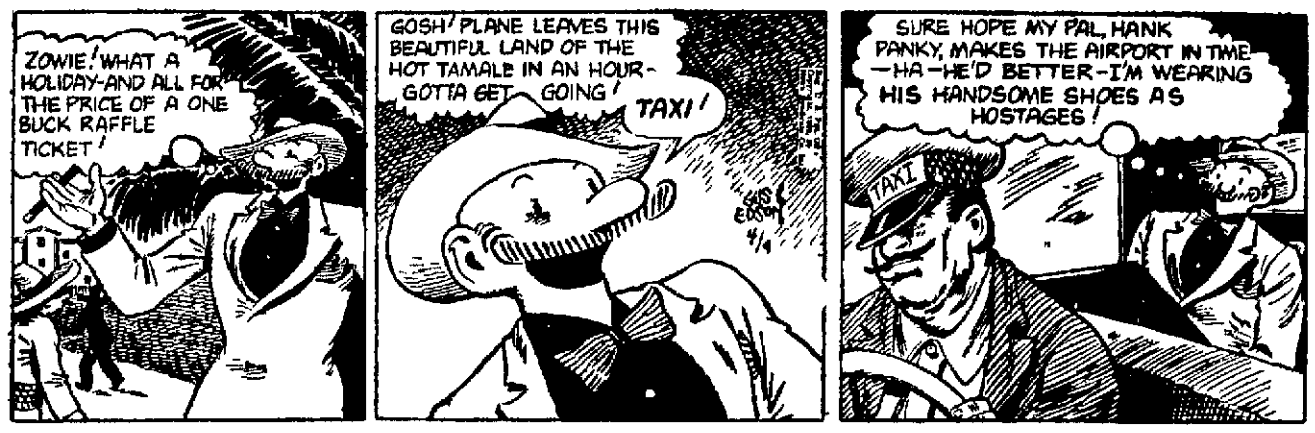
ZOWIE! WHAT A HOLIDAY-AND ALL FOR THE PRICE OF A ONE BUCK RAFFLE TICKET!
GOSH! PLANE LEAVES THIS BEAUTIFUL LAND OF THE HOT TAMALE IN AN HOUR- GOTTA GET GOING!
TAXI!
GUS EDSON 4/4
SURE HOPE MY PAL, HANK PANKY, MAKES THE AIRPORT IN TIME —HA—HE'D BETTER—I'M WEARING HIS HANDSOME SHOES AS HOSTAGES!
TAXI

SUPERMAN

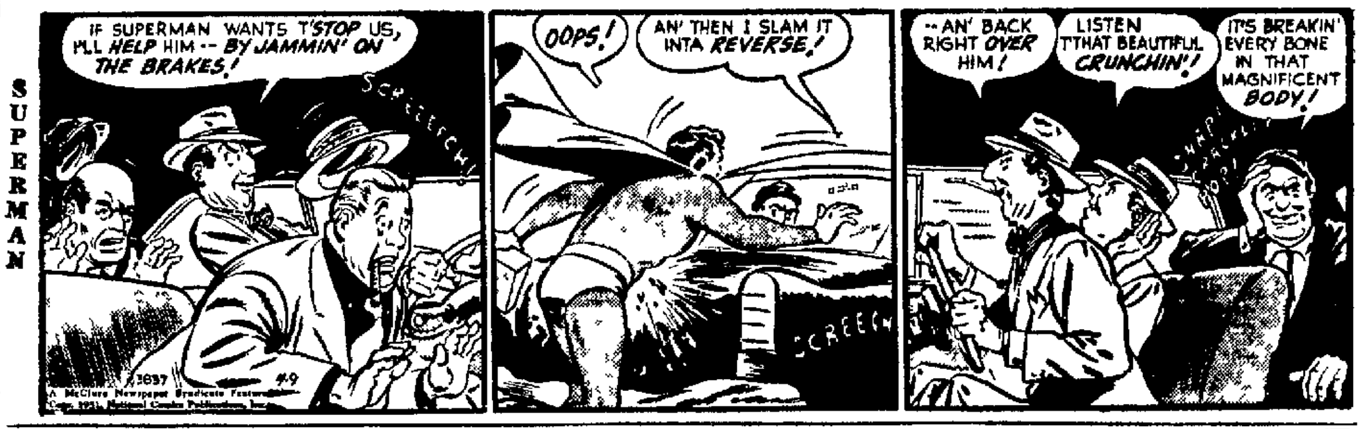
IF SUPERMAN WANTS T'STOP US, I'LL HELP HIM -- BY JAMMIN' ON THE BRAKES!
SCREEECH!
OOPS!
AN' THEN I SLAM IT INTA REVERSE!
SCREEECH
--AN' BACK RIGHT OVER HIM!
LISTEN T'THAT BEAUTIFUL CRUNCHIN'!
IT'S BREAKIN' EVERY BONE IN THAT MAGNIFICENT BODY!
4-9

A McClure Newspaper Syndicate Feature. Copr. 1951, National Comics Publications, Inc.

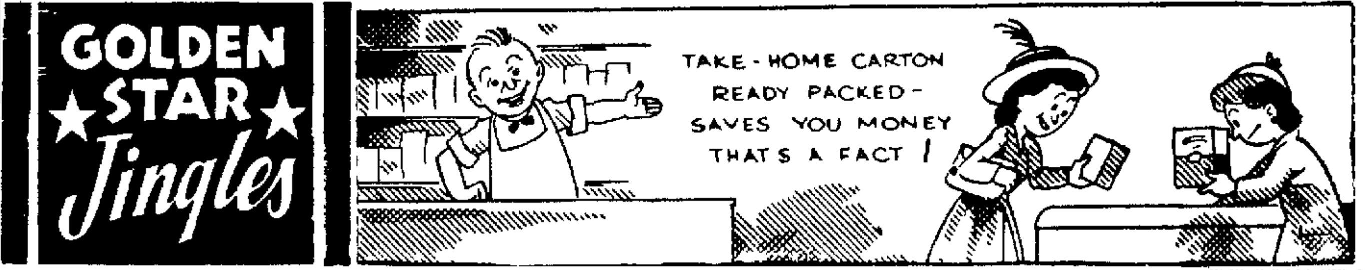
GOLDEN ★STAR★ Jingles
TAKE-HOME CARTON READY PACKED- SAVES YOU MONEY THAT'S A FACT!

Albania Claims 'Violations' By Italy, Greece

Hoxha Rule Said To Have Smashed Plot By Anti-Reds

LONDON, April 9 (AP)—Jittery Albania protested today against asserted violations by air, sea and land of its territories by Italy and Greece.

Accounts of the protest published by the Soviet news agency Tass coincided with reports from various neighboring countries that the Soviet satellite government on the Adriatic had thwarted a planned uprising by 3,000 anti-Communist Albanians, Turks, Greeks and Yugoslavs against the regime of Red Premier Enver Hoxha.

Tass, however, made no mention of any such plot.

The Russian agency said Albania lodged its protest against Greece with the United Nations secretariat, charging 18 violations between March 1 and March 28.

It accused Greek soldiers of firing five machine gun rounds at Albanian frontier guards near Sivani March 1, said a Greek plane dropped propaganda leaflets on Albania March 25 and declared a Greek ship entered Albanian territorial waters in the area of the Khimara plain March 20.

At the same time the foreign ministry sent a note to Italy "resolutely protesting" eight flights across its frontier by Italian planes between Feb. 22 and March 31.

Tass reported last night that Albania, in a protest to the Yugoslav government, accused it of nine "frontier provocations", which the Albanians charged were aimed at touching off World War III.

Reports of the attempted uprising varied and the "invasion" itself lacked confirmation from non-Communist Balkan groups.

Take Part In Politics, Ohio Printers Urged

PORTSMOUTH, O., April 9 (AP) — Delegates to the 87th semi-annual meeting of the Ohio Typographical Conference yesterday urged Ohio printers to take a more active part in political affairs.

The conference ended its two-day meeting last night. It heard its president, John W. Bradford of Dayton, criticize what he called "business domination" of the national defense mobilization program.

Mr. Bradford also urged opposition to a bill, now in the state legislature, that would ban strikes by utility workers

The conference is made up of Ohio printer locals of the A.F.L. International Typographical Union.

'Read Newspapers,' School Urges Students

DELAWARE, O., April 9 (AP) — Ohio Wesleyan University wants its students to read newspapers and magazines thoroughly and more often.

Today, mimeographed sheets containing summaries of local, national and international news were circulated to dormitories, fraternity and sorority houses and student meeting places.

Professors have been asked to point out how current events fit in with subjects they teach.

The sheets will be circulated Mondays through Friday and will give names and dates of publications where further details can be found.

Train Hurts 4 In Car

NEWARK, O., April 9 — A train-automobile accident sent four Fairfield county residents to the hospital Sunday. Rex Hartman, 43, and his wife, Dorothy, 34, were treated and released after a Pennsylvania passenger train hit their car one mile east of Newark. James C. Converse, 14, his stepson, and Robert Walters, 16, both of Sugar Grove, remained in the hospital. The Hartmans are from near Lancaster. He is a Boys Industrial School officer.

SLEEPING ROOM WANTED

If you have a room to rent, this is your opportunity to rent it immediately. The Review Want Ad reproduced below produced 4 calls from persons wishing to rent the room.

This Review Want Ad Rented the Room

1 SLEEPING room for gentleman Convenient location Inquire 608 East Sixth Street

3 others still are looking for a similar offer. If you have a room to rent and wish to reach these prospective renters, Phone 45, ask for a want Ad-Taker, have her insert an inexpensive ad for you. Phone your ad by 5:30 p. m. for the next day's paper. Reach these renters right away while they are still interested.

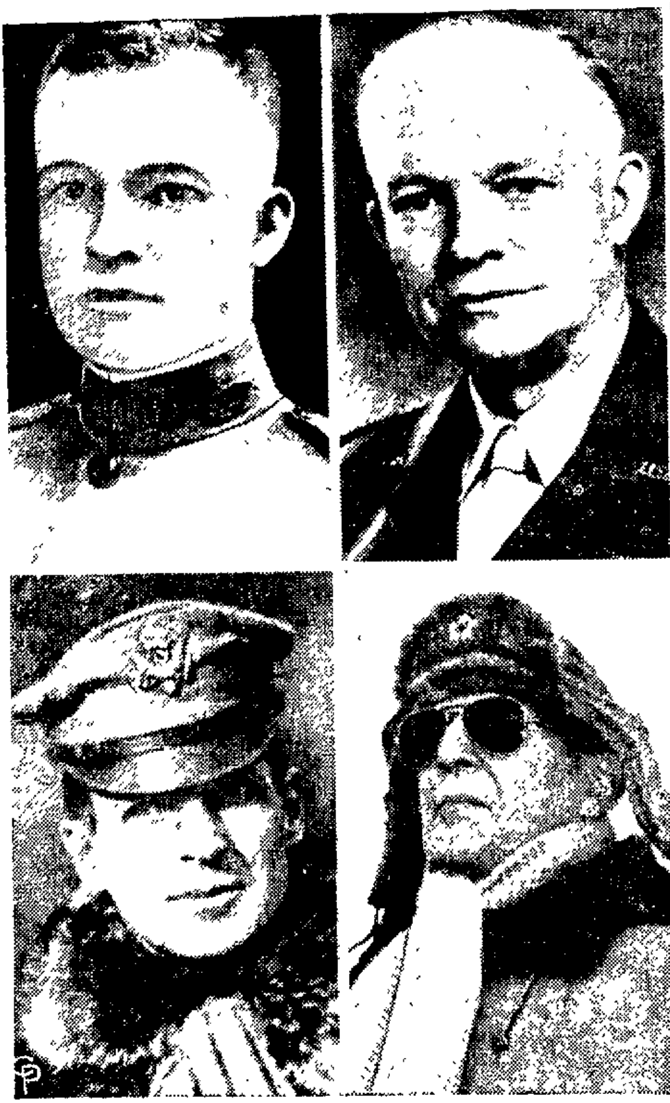

LEADERS 34 YEARS AFTER 1917. Still battling for freedom and democracy 34 years after America entered World War I, on April 6, 1917, many who were in the armed service then are today carrying on the same crusade. One of their vanguard is Dwight D. Eisenhower (top), as a World War I lieutenant colonel of infantry, now Commander of SHAPE (Supreme Headquarters Allied Powers in Europe). Another veteran is Douglas MacArthur (bottom), as a brigadier general in command of the 84th Brigade of the 42nd (Rainbow) Division in France and now supreme commander of the United Nations forces.

President Warns Americas Again Of Red Menace

WASHINGTON, April 9 (AP)—President Truman has warned the 21 American republics that international communism "seeks to crush and undermine and finally destroy the independence of the Americas and to impose an alien rule on our lands".

"We, can't let that happen here," Mr. Truman said Saturday night at a dinner party given in his honor by the Latin-American foreign ministers. He praised the ministers for the work they had completed during the two-week inter-American conference.

The conference ended Saturday with the signing of some 30 resolutions calling for stronger national military forces, special troop units for hemisphere defense and United Nations service, co-ordinated western economics for defense production and financial stability and improved safeguards against subversive activities.

Missing Ohio Divorcee 'Silent' On Her Return

WASHINGTON COURT HOUSE, O, April 9 (AP) — Sheriff Orland Hays expects Ohio's missing divorcee to show up today for the keys to the house and car she left behind when she dropped out of sight nearly four months ago.

Mrs. Minerva Braddock flew in from Dallas, Tex., late Saturday night and expressed surprise at all the concern felt for her disappearance.

She refused to say why she suddenly left a $25,000 home without telling anyone, why she abandoned a 1949 automobile on a Cleveland street or why she never sent Christmas presents that were already wrapped.

Judge's Rites Set

CALDWELL, O, April 9 — Funeral services will be held Tuesday afternoon for Common Pleas Judge L. B Frazier, who died Saturday night at his home He was 82.

Group Studies Trampling Of Little Fellows

Celler Thinks Big Business Dominates Defense Agencies

WHITE SULPHUR SPRINGS, W. Va., April 9 (AP)—Congress plans to investigate whether the little businessman is being trampled in the mobilization crush.

Representative Celler (D) of New York, in announcing plans for the inquiry here yesterday, suggested the nation's defense agencies are being advised by committees loaded in favor of big business.

He said some members of these committees, serving without pay, are "merely sales managers" for their companies.

Mr. Celler, chairman of the House judiciary committee, disclosed plans for the inquiry at the final session of the conference on economic mobilization. He said it will "start shortly".

His announcement was one of the few concrete developments of the three-day conference, at which University of Chicago economists were hosts to government officials, lawyers, businessmen, labor spokesmen and colleagues from other universities.

The sessions failed to produce what their sponsors had sought, agreement on federal anti-inflation policy.

Most of the dozens of discussions involved several suggestions for preventing the value of the dollar from shrinking, but these points apparently had strongest support:

►Higher taxes.

►Tightening by the government of money and credit supply.

►Use of direct controls like those on prices and wages where they are necessary, with provisions for easy lifting of such controls later.

Many officials and economists who addressed the 70 delegates told the conference there is a trend toward greater domination of industry by a relatively few large corporations.

Mr. Celler referred to them as "oligopolies" and said the congressional investigation also will seek to learn whether they have been promoted by defense orders and government-aided plant expansion in the aluminum, copper, tin and newsprint industries.

He said small business has been getting a smaller share of military orders—from 23.8 per cent in the first half of 1950 to 16.6 per cent last January.

One For The Book

LOS ANGELES, April 9 (INS)—Dr. Vernon Bronson Twitchell, Ph D., Harvard graduate and author of the book Living Without Liquor, was jailed in Los Angeles last night on a charge of drunkenness. Arresting officers said they found Dr. Twitchell lying on a lawn near his home in the fashionable Wilshire district.

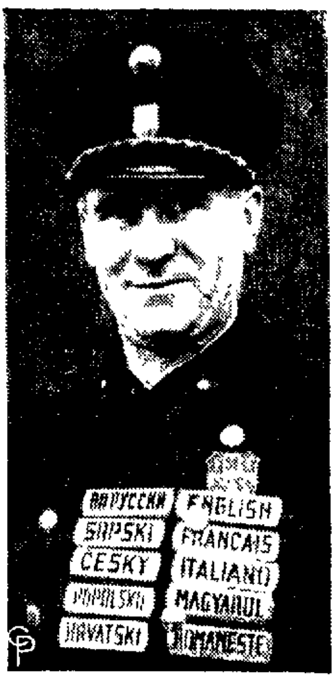

GIFT OF TONGUES. Ready to greet tourists from many lands is Vienna policeman Anton Jfkovica, whose assorted badges give evidence that he can answer questions in 11 languages. His linguistic list includes Russian, Serbian, Czech, Polish, Slovakian, English, French, Italian, Hungarian and Romanian. His native language is German.

Net income of U.S. farmers in 1950 was about 13 billion dollars—27 per cent below the postwar peak in 1947.

C.E. Heads Make Convention Plans

Thirty officers and other leaders of the Ohio Christian Endeavor Union met in East Liverpool over the week end to make arrangements for the state convention scheduled for July 9-15 in Michigan.

The Ohio sessions will be held with the International conclave at Grand Rapids.

The local executive sessions were held Friday night and Saturday morning and afternoon in the First Church of Christ.

Members of the Christian Endeavor Society of the host church served refreshments Friday night. Each guest was presented with a decorated piece of souvenir pottery. Robert Hildreth of Columbus, state president, presided.

The visitors were housed in the homes of C. E. members of the Church of Christ and the Calvary Methodist Church.

1¢ SALE
Garlic Tablets
Used for Symptomatic Relief of
High Blood Pressure

Regular users of Cambridge Garlic Tablets know how they so often aid in relieving distressing high blood pressure symptoms, such as dizziness, nervousness, dullness, tiredness, headaches, ringing in the ears and throbbing in the head. Get TWO regular $1.00 boxes, now on 1¢ sale, for only $1.01. Mail orders accepted.
RAND DRUG CO.
526 Market St., Phone 9035

YOU CAN GET A CASH LOAN ON SENSIBLE TERMS AT HFC

$20 to $1000 Without Endorsers

Borrow from friendly, dependable HFC—Household Finance Corporation—for any good purpose. Loans made promptly on signature, car or furniture, without endorsers or guarantors.

Select Your Own Repayment Plan
Repay in monthly instalments. No payment for 30 days. At HFC *you* select from a variety of repayment plans the one most convenient for you. 6, 12, 15 or more months to repay depending on the purpose of your loan.

Cash For Any Good Purpose
Do you need extra cash to pay for car repairs, medical bills, or to finance a well earned vacation? Borrow from HFC the quick, convenient way. Phone or come in today!

MONEY WHEN YOU NEED IT
HFC HOUSEHOLD FINANCE Corporation
ESTABLISHED 1878
509 Market Street, 2nd Floor, On the Diamond
Phone: Main 324, EAST LIVERPOOL
Loans made in all nearby towns in West Virginia, Pennsylvania and Ohio

Here They Are - - -
FIRST-OF-THE-WEEK
SPECIALS

WILSON'S
SUPER MARKET
17th and Maple St. Wellsville. O.
Prices Were Born Here — Raised Elsewhere

Oleomargarine	Colored 4 lbs.	1.00
Pioneer Pure Shortening LARD	3 lb carton	59c
Pork Steak or Pork Chops	lb.	45c
Smoked, Sliced, Layer BACON (While It Lasts)	lb.	29c
Long Horn CHEESE	lb.	47c
Pork LUNCHEON MEATS (Sliced)	lb	55c
Cane Sugar	5 lbs 45c	10 lbs. 89c
POWDER SUGAR BROWN SUGAR	2 1-lb. boxes	25c
NAVY BEANS	3 lbs. for	35c
Haddock Fillet FISH	lb	39c
SALAD DRESSING	qt.	39c
FRESH PORK HOCKS	lb.	39c
Fancy VEAL CHOPS	lb.	65c

NOW...It's Only a Matter of Choice!
TAPPAN ELECTRIC or GAS RANGES

TAPPAN BRINGS YOU THE "finest and fastest" ELECTRIC RANGE

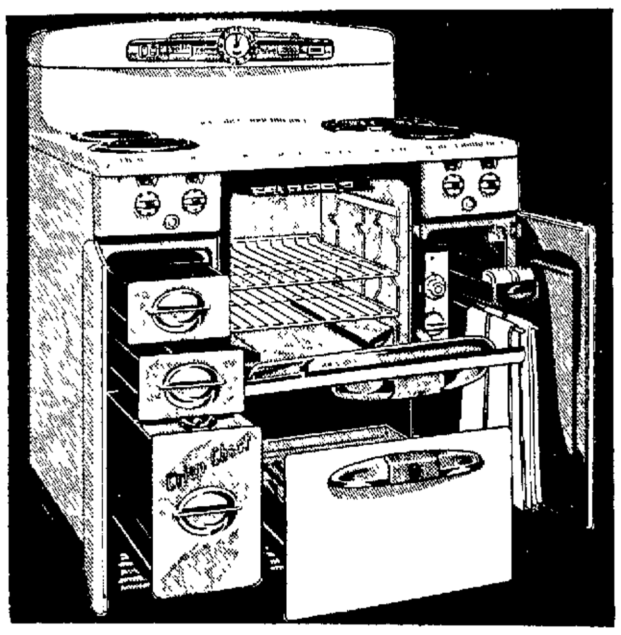

FINE because it's a genuine Tappan quality range all through. Fast because it has the new Convek-Heat oven that gives you real circulating heat — gets ready for baking twice as fast as ordinary ranges.

- Exclusive Tel U-Set
- Beautiful Cove Top
- Colorful Tel-U-Switch Indicator Lights
- All Chrome Oven
- Deluxe CleanQuick Broiler And Many Other Features.

The Tappan electric range is backed by 68 years devoted exclusively to the manufacture of domestic cooking appliances

ELECTRIC RANGES
Priced From
$179.95 to $379.95

GAS RANGES
Priced From
$109.95 to $329.95

15 MONTHS TO PAY
TRADE-IN ALLOWANCES

SEE THIS Thrifty TAPPAN GAS RANGE with its many features!

EVERY FEATURE you've ever wanted — and some you've never even dreamed of—are yours to enjoy when you're the proud owner of this beautiful new Tappan!

You'll be the envy of your friends when you have these Tappan time-saving, work-saving conveniences:

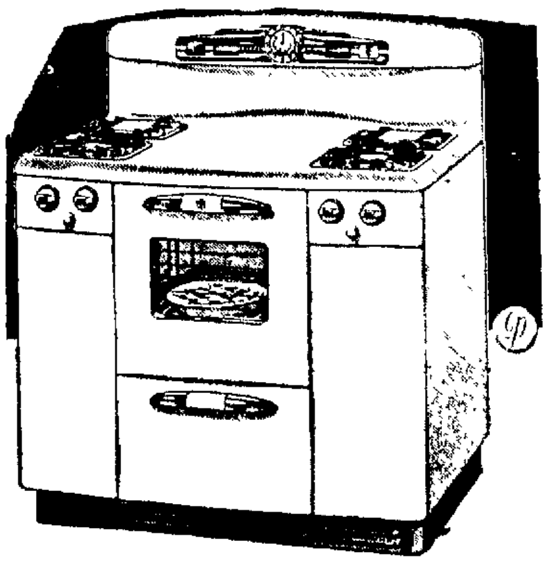

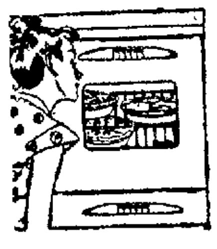

VISUALITE OVEN
lets you watch baking without opening door.

COVETOP
for beauty, extra space and ease of cleaning.

TRADE-IN YOUR OLD RANGE

THE Smith & Phillips CO.
ESTABLISHED 1870
Distinctive Home Furnishings

USE OUR CONVENIENT TERMS